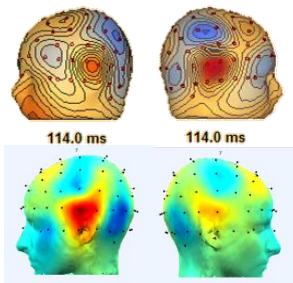


# Brain event-related potentials, ERPs, and EEG as a tool for cognition



## Basics of Brain Imaging - EEG

© For study purposes only

**Paavo H.T. Leppänen**

**Jarmo Hämäläinen**

**Cognitive and Behavioral Neuroscience**

<https://www.jyu.fi/ytk/laitokset/psykologia/en/research/research-areas/neuroscience>

CIBR,  
Department of Psychology,  
University of Jyväskylä,  
Finland



# Talk plan

- Information processing in the brain
- EEG technique
- What does EEG measure from the brain
- EEG oscillations
- Event-related potentials – typical components
- Sources of the brain responses
- Time-frequency measures of EEG
  
- **Recommended book:**  
Luck, Steven J. *An introduction to the event-related potential technique*. MIT press, 2014.



# ERP measurement techniques for dyslexia research - Central Hospital of Central Finland and Department of Psychology

0 - mo



6 mo  
and  
6 y

0 - mo



3. gr



# EEG - electroencephalography

## ERP- event related potentials

## EEG and eye-tracking combined



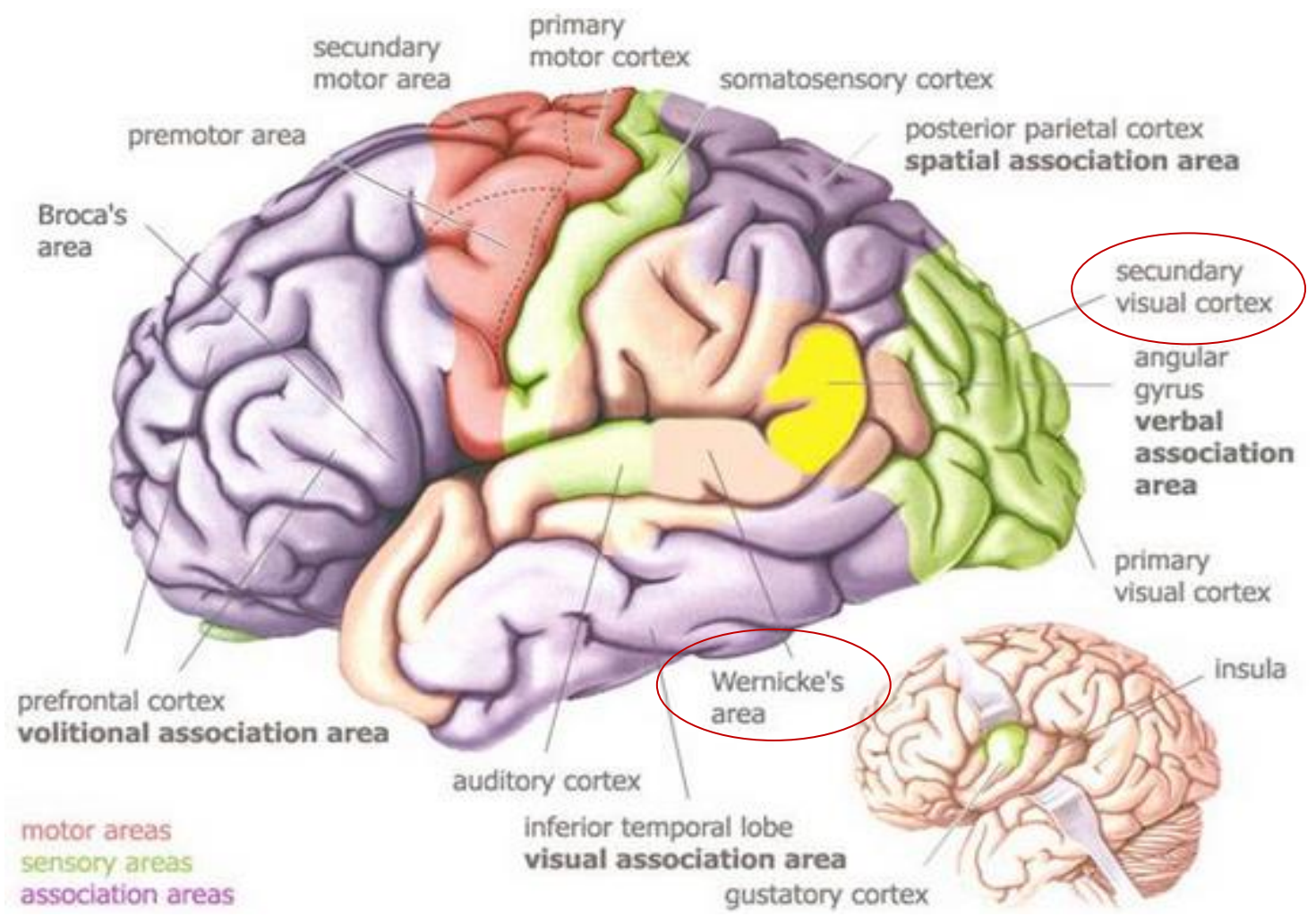


# High density EEG recording





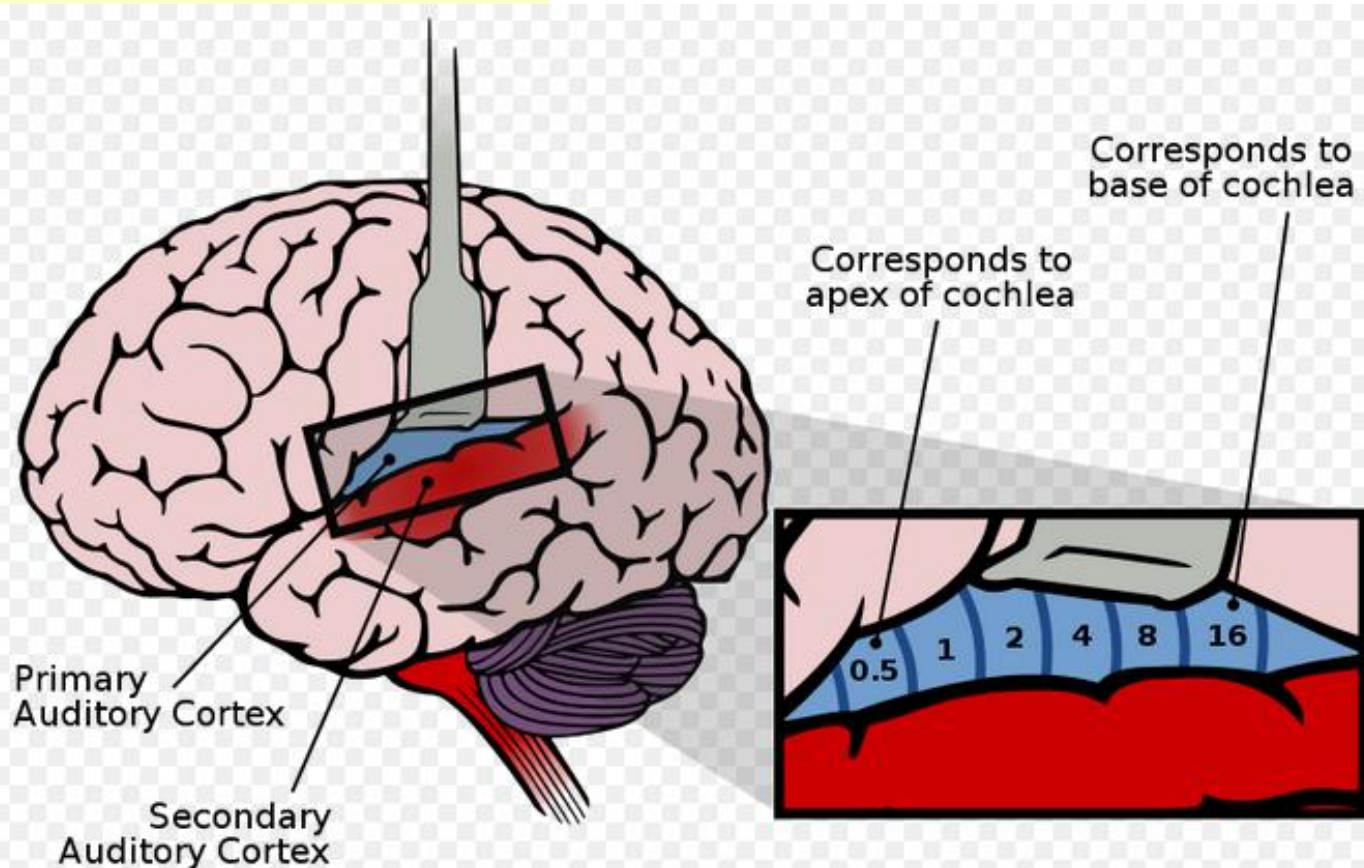
# Processing units and circuits of the brain





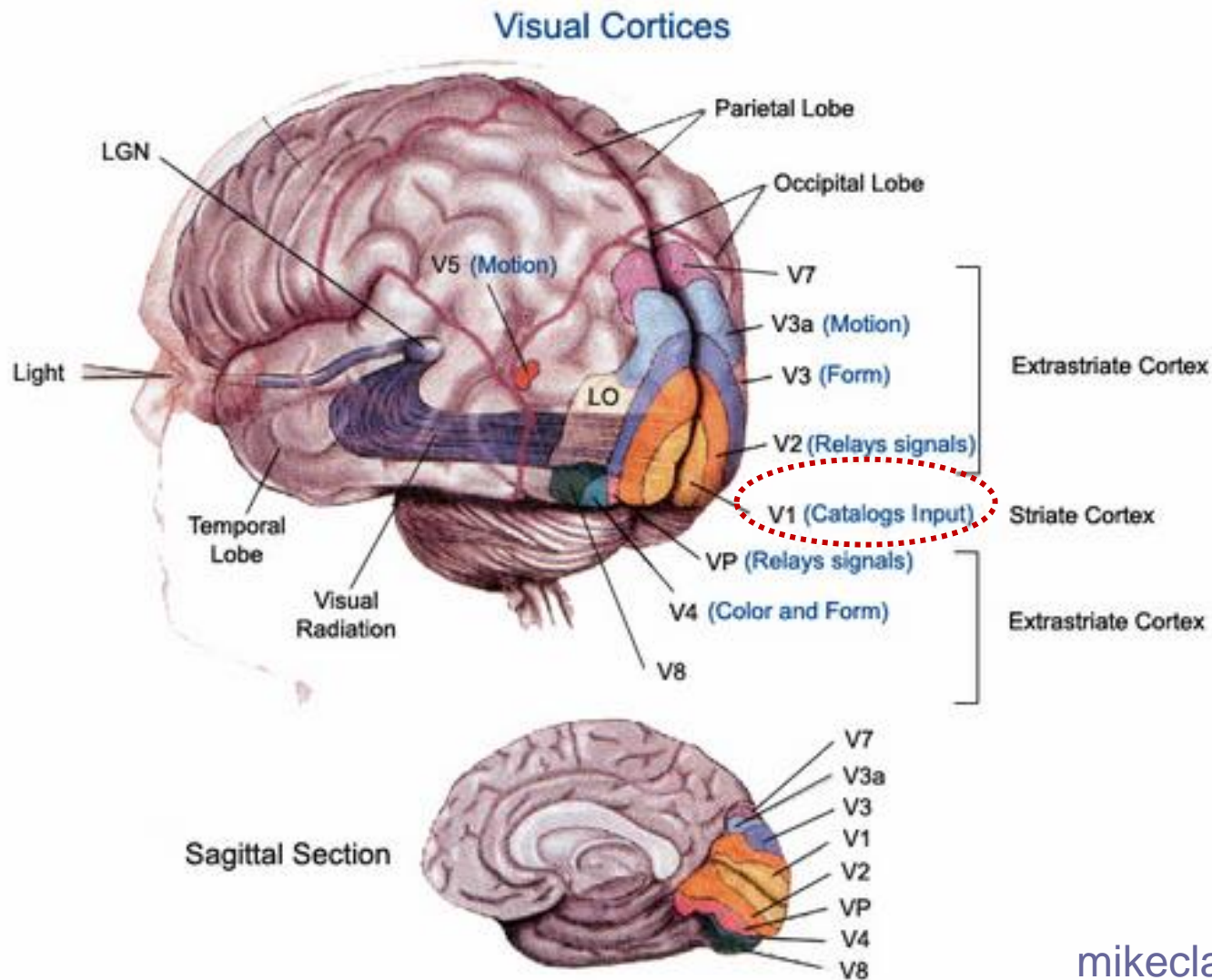
# Processing units and circuits of the brain - auditory system

Tonotopicity of the auditory cortex



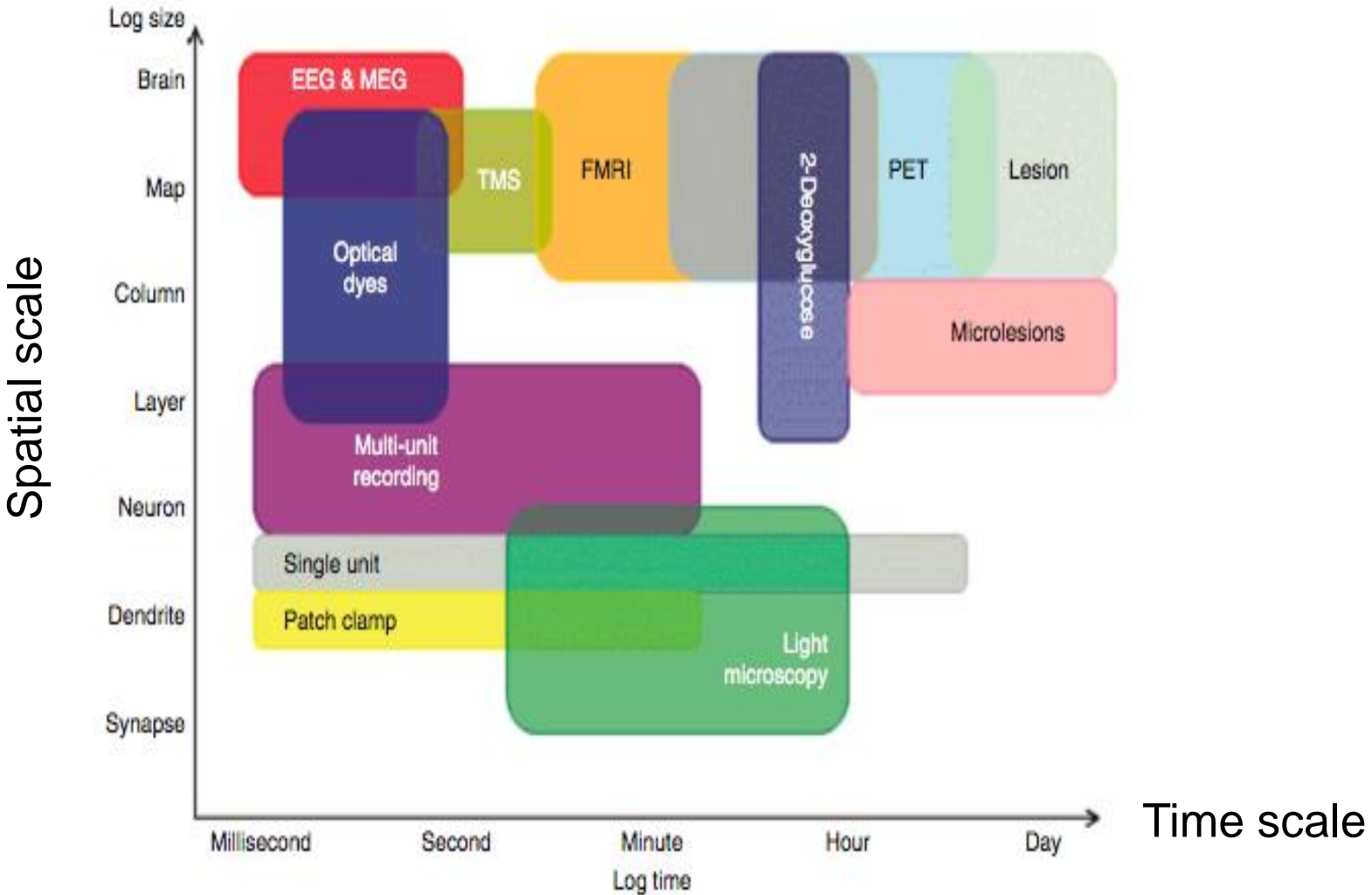


# Processing units and circuits of the brain - visual system



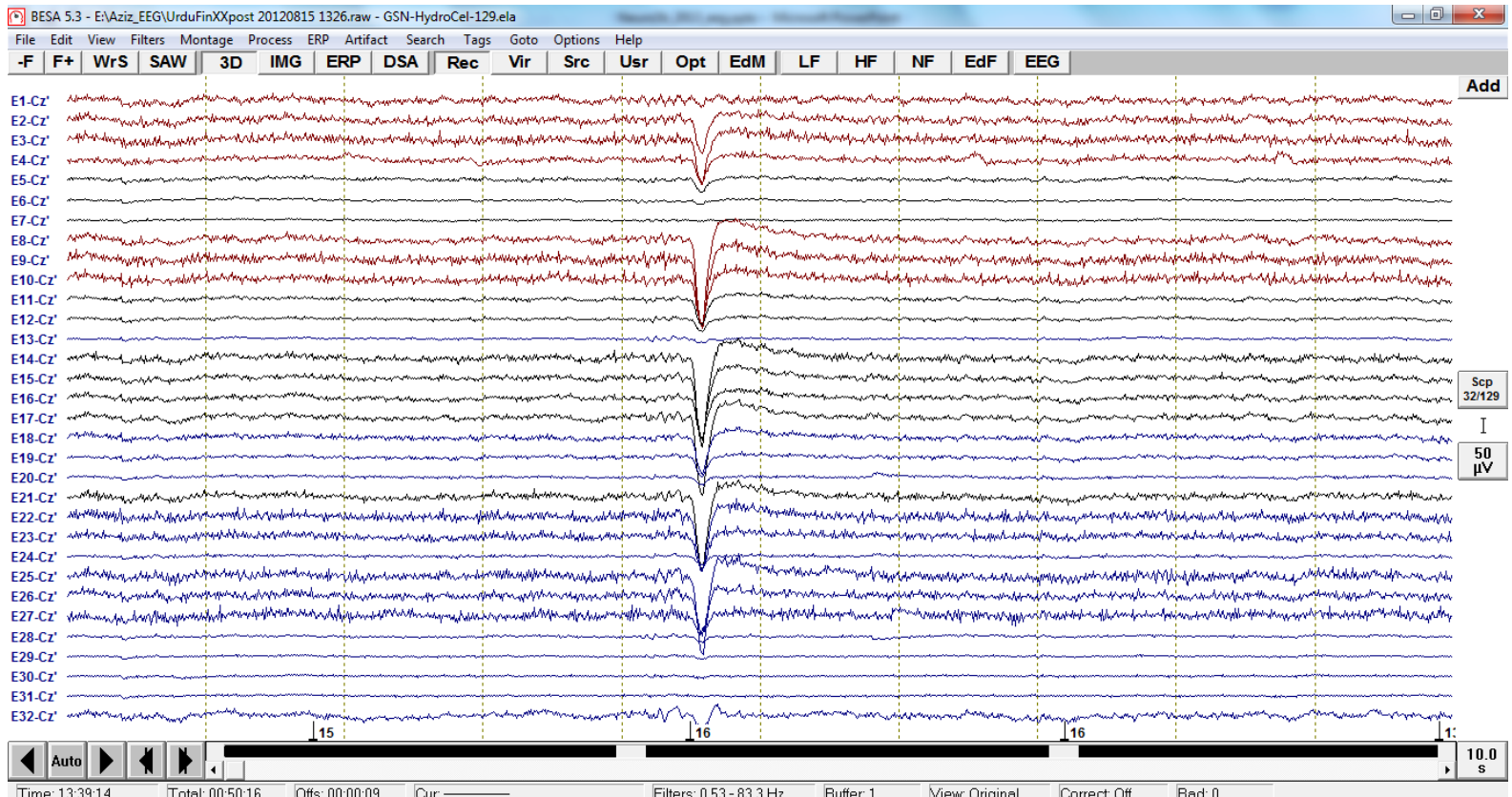


# Measuring the brain

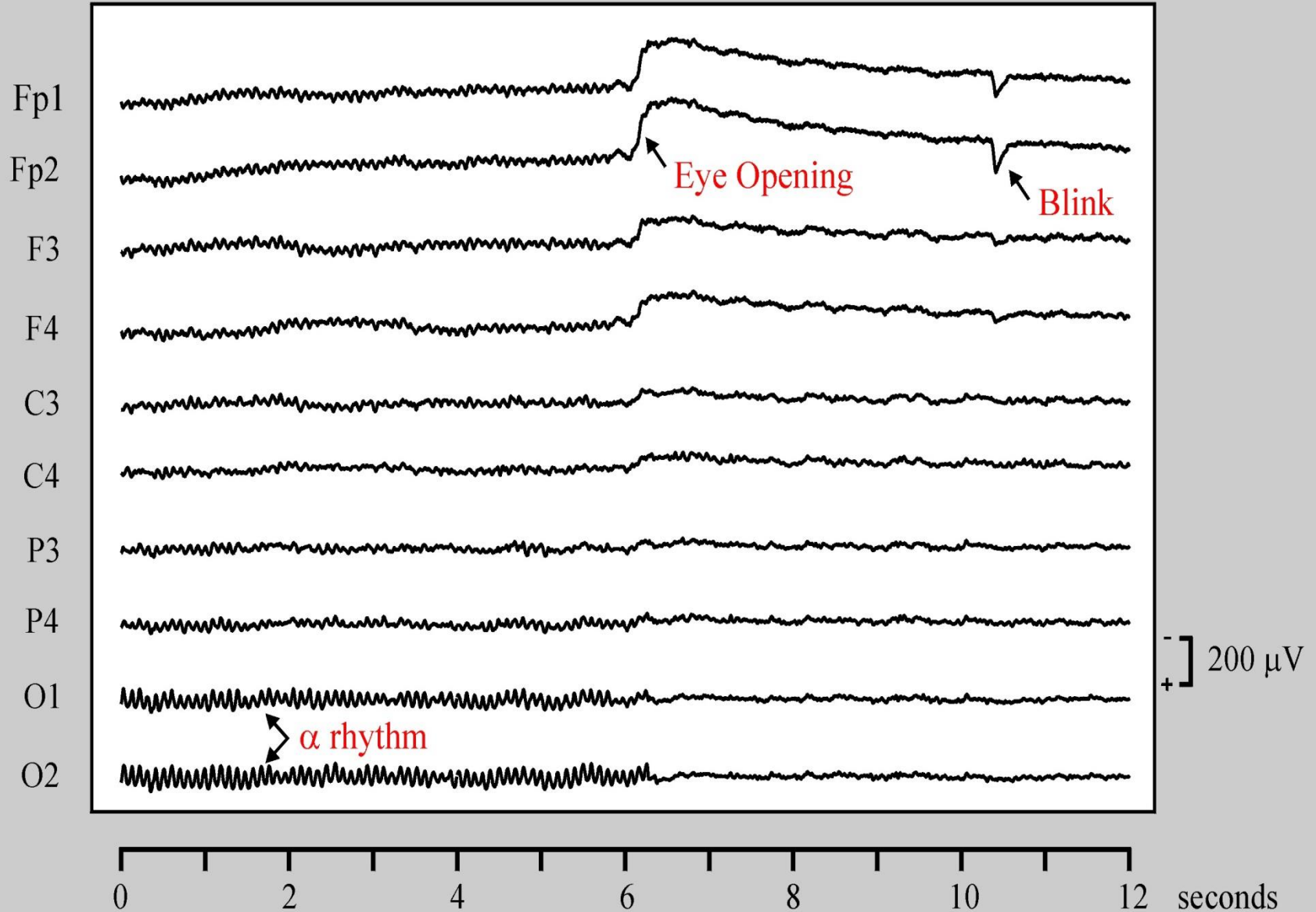




# EEG



# Human Electroencephalogram



# Measuring EEG...

## Electric fields affecting measurements:

1. Static electric current
2. Electric noise
3. Brain activity

## Ground = difference between the participant and the amplifier

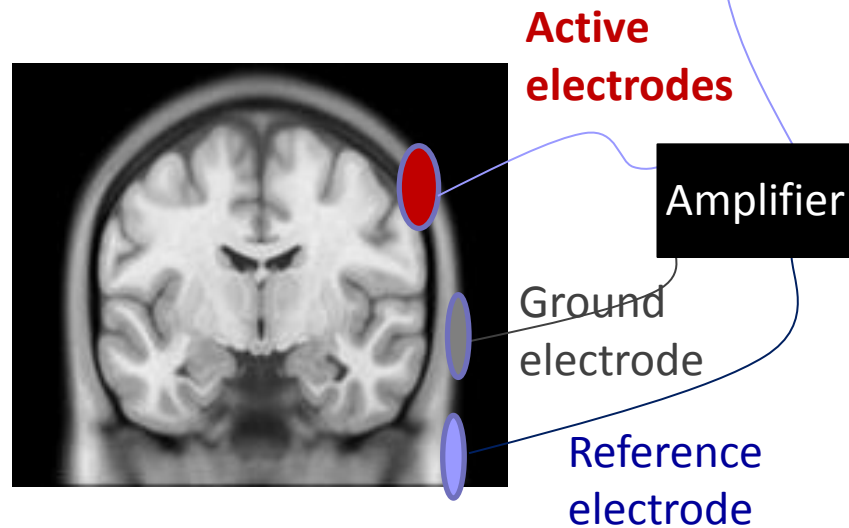
- ➔ Subtracted from the active and reference electrode activity: A-G, R-G
- ➔ is the reference point in an electrical circuit from which voltages are measured, a common return path for electric current, or a direct physical connection to the Earth

## Monopolar configuration =

voltage between active and a reference electrode

## Bipolar configuration =

voltage between two active electrodes



## EEG =

$$(Activity @ AE + noise) - (Activity @ RE + noise) = voltage @ AE - voltage @ RE$$

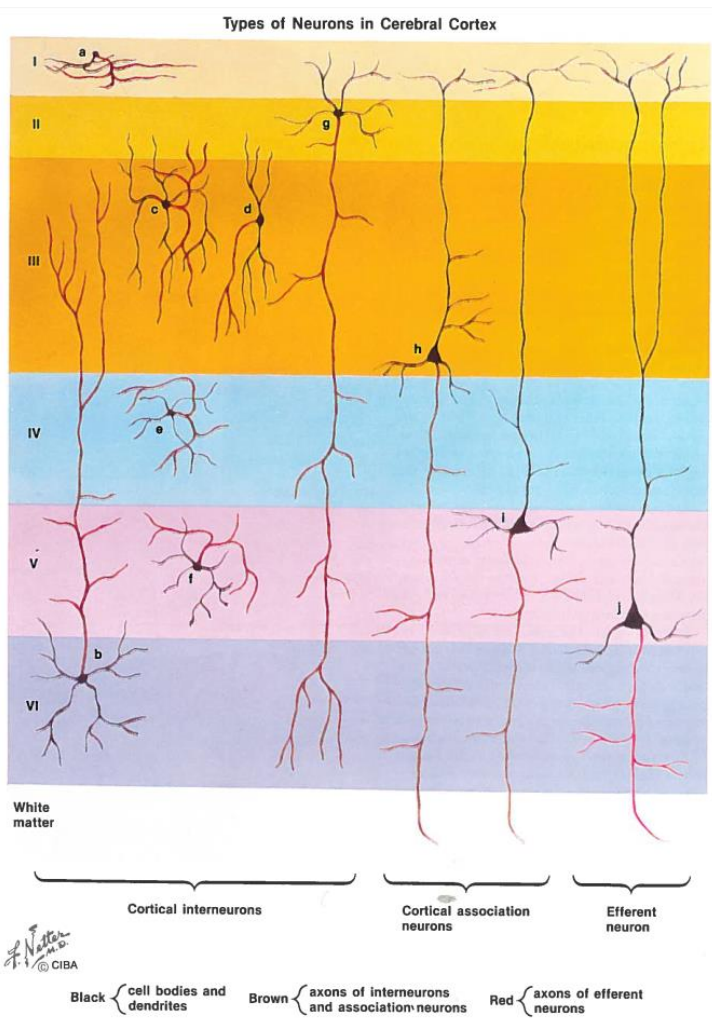
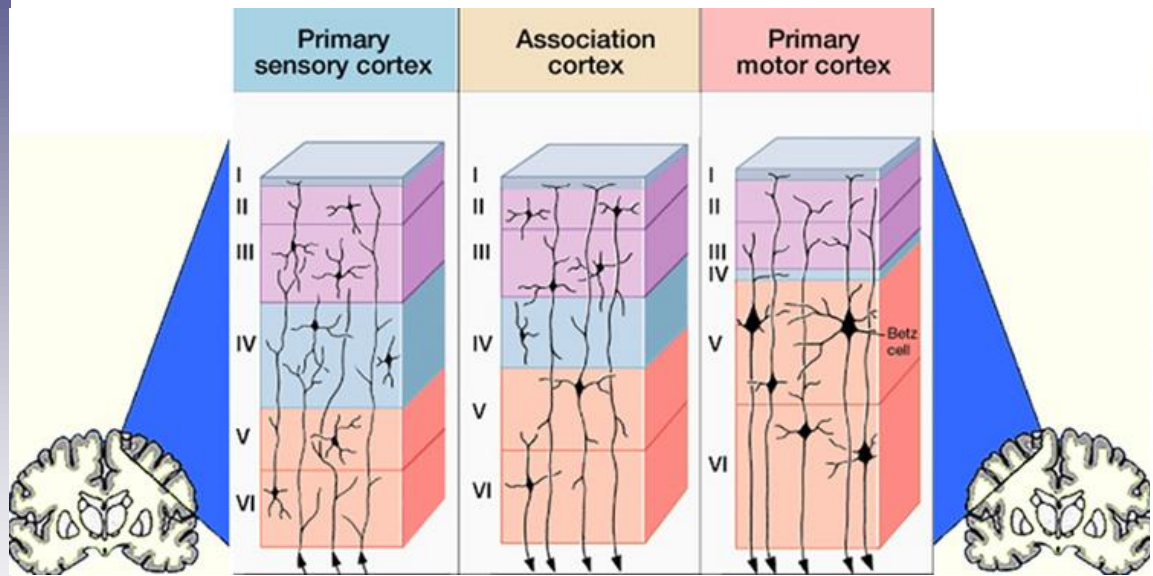


# EEG signal

- Signal quality and strength
  - Affected by the tissue outside the brain tissue
  - skull
  - cerebrospinal fluid (likvor)
  - volume conductancy in the tissue
  - resistance between the recording electrode and skin
  
- Spatial resolution
  - mal-function (e.g. bad contact, high impedance and movement) of several electrodes will reduce the spatial resolution
  - → results in different signal-to-noise ratio in some areas
  - high-density recordings can alleviate partly these problems and increase spatial resolution



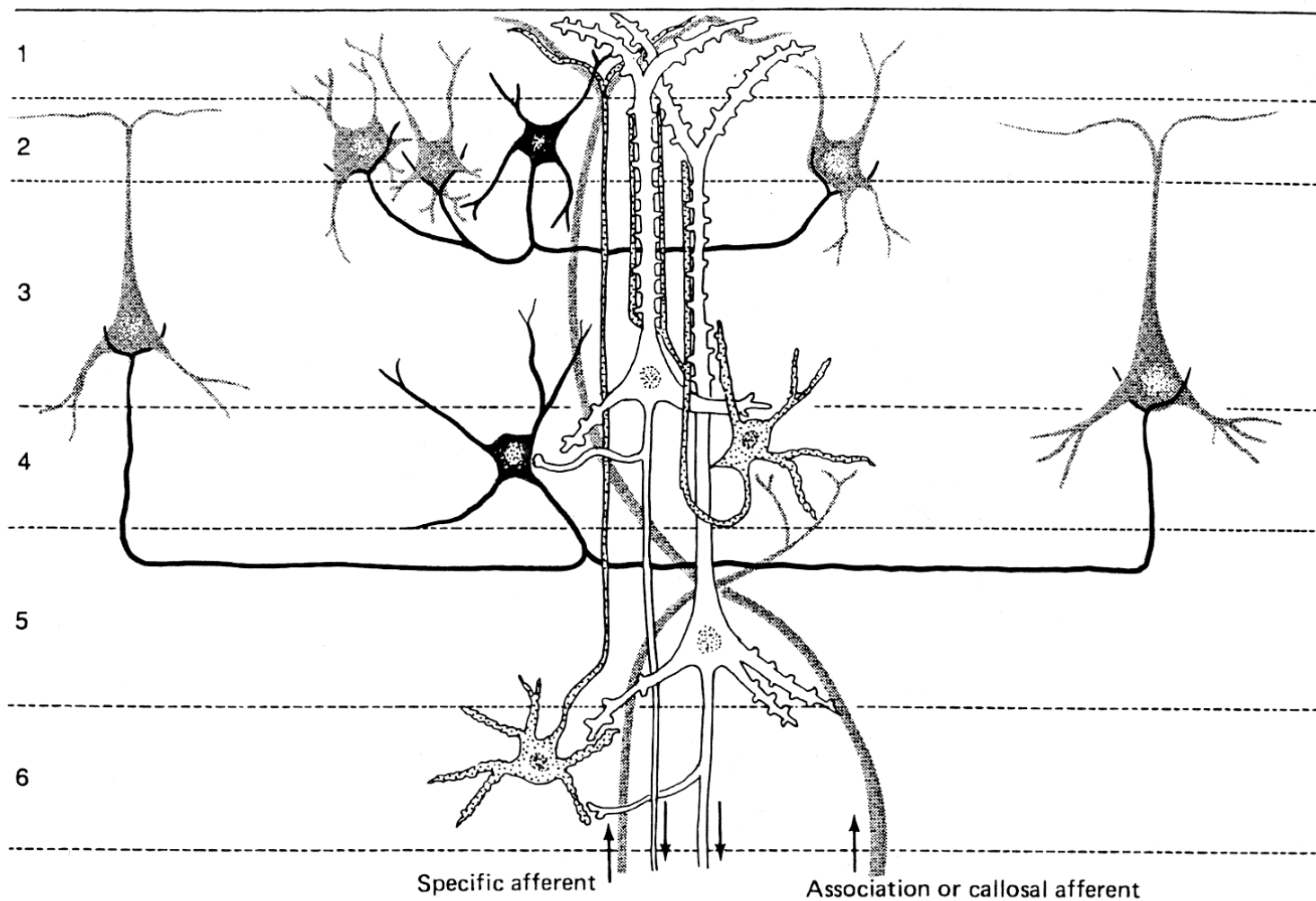
# Neuron types



- Interneurons – inside the cortex**
- Associative neurons**
- Efferent neurons**
- Afferent neuronal pathways**
  - from thalamus, project to the layer IV



# Origins of EEG activity at neuronal level



From Martin, 1992 In: Kandel *et al.*, *Principles of Neural Science*



# Electrical activity of the brain

## The neural electric fields

- electric fields and their ‘counterfields’, magnetic fields, are dependent on several factors:
  - geometry of the particles
  - relation to each other
  - volume-conductancy

## Open fields

- generated in e.g. in pyramidal cells organized in columns in layers
- can be measured with distance electrodes

## Closed fields

- e.g. in nuclei, can be measured only with electrodes near the source



# Open fields with spatial summation and closed fields with no spatial summation

416

M. COLES, G. GRATTON, AND FABIANI

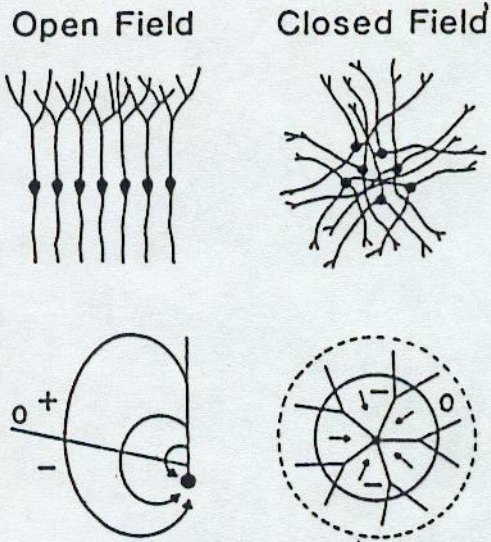
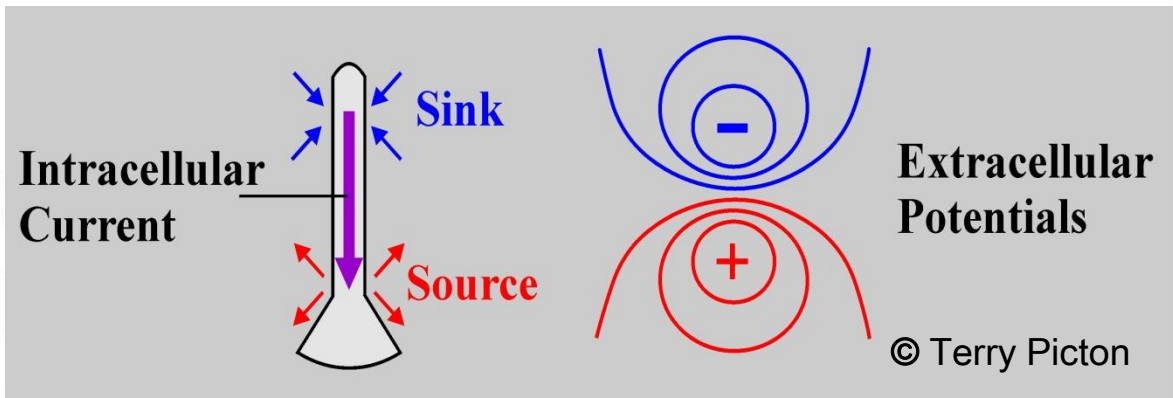
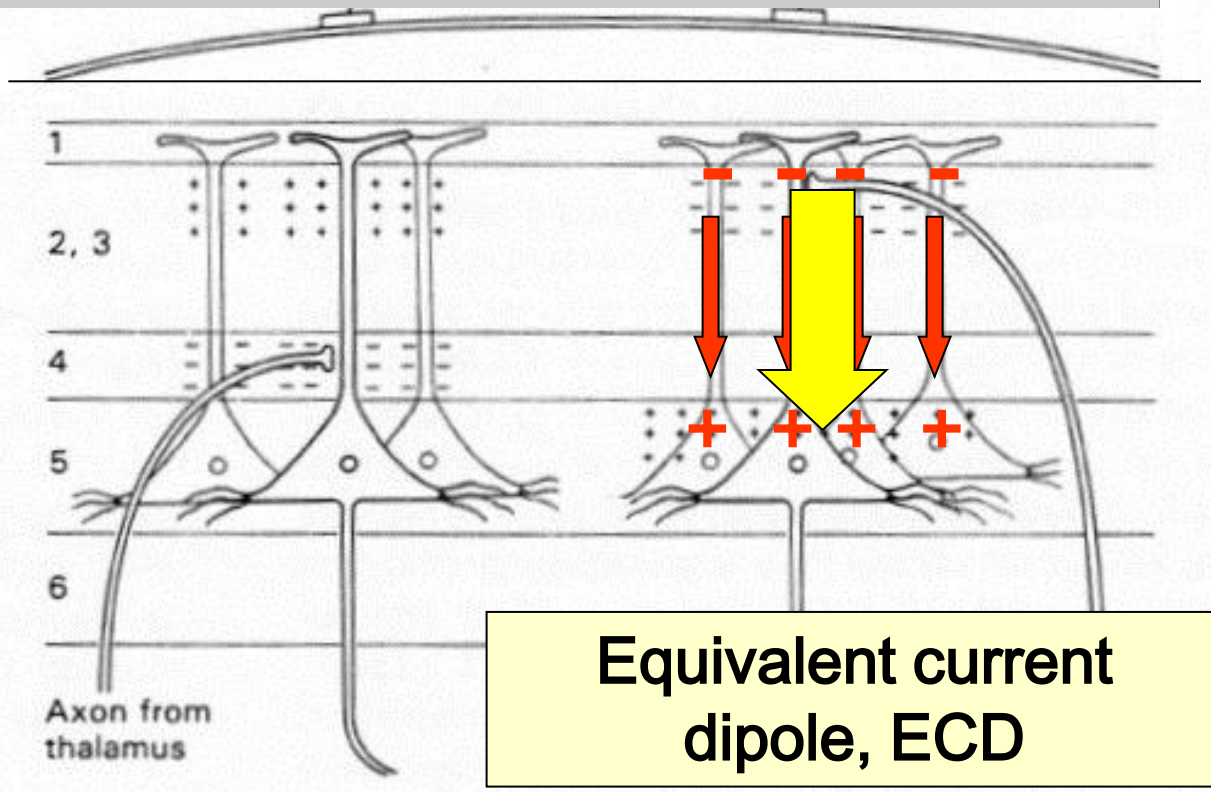


Figure 13.3. Schematic representation of configuration of neurons whose simultaneous polarization does or does not result in potential detectable by distant electrode. Electric fields generated by polarization of neurons organized in layers (such as those shown in the left panel) add together to form powerful fields that can be detected from distant (e.g., scalp) electrodes ("open field"). Fields generated by neurons organized concentrically (such as those shown in right panel) cancel each other to produce very small fields that cannot be detected by scalp electrodes ("closed field"). (Copyright 1947, Alan R. Liss, Inc. Reprinted with permission of author and publisher from Lorente de No, 1947.)



**Temporal summation**

**Spatial summation**



**Equivalent current dipole, ECD**

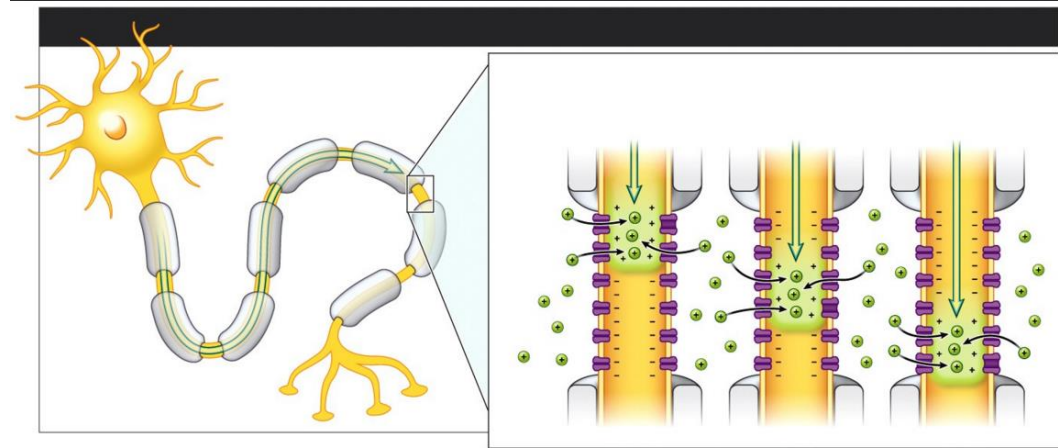
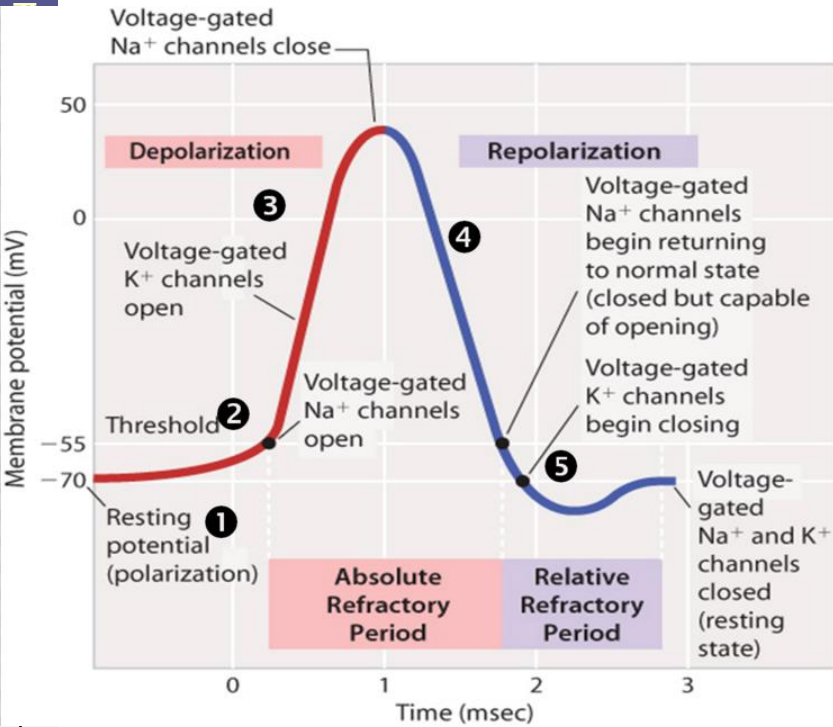
FIGURE 50-10



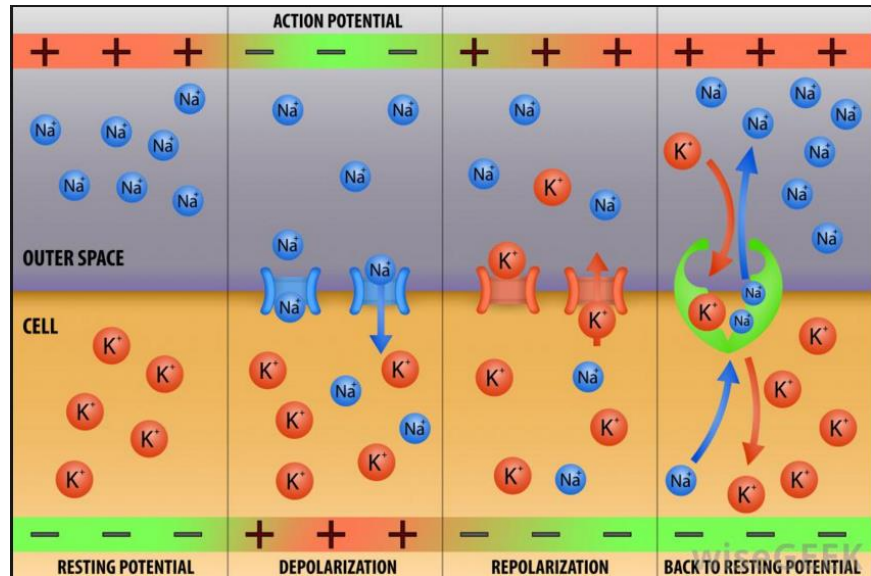
# Communication in the brain

## Action potentials

group

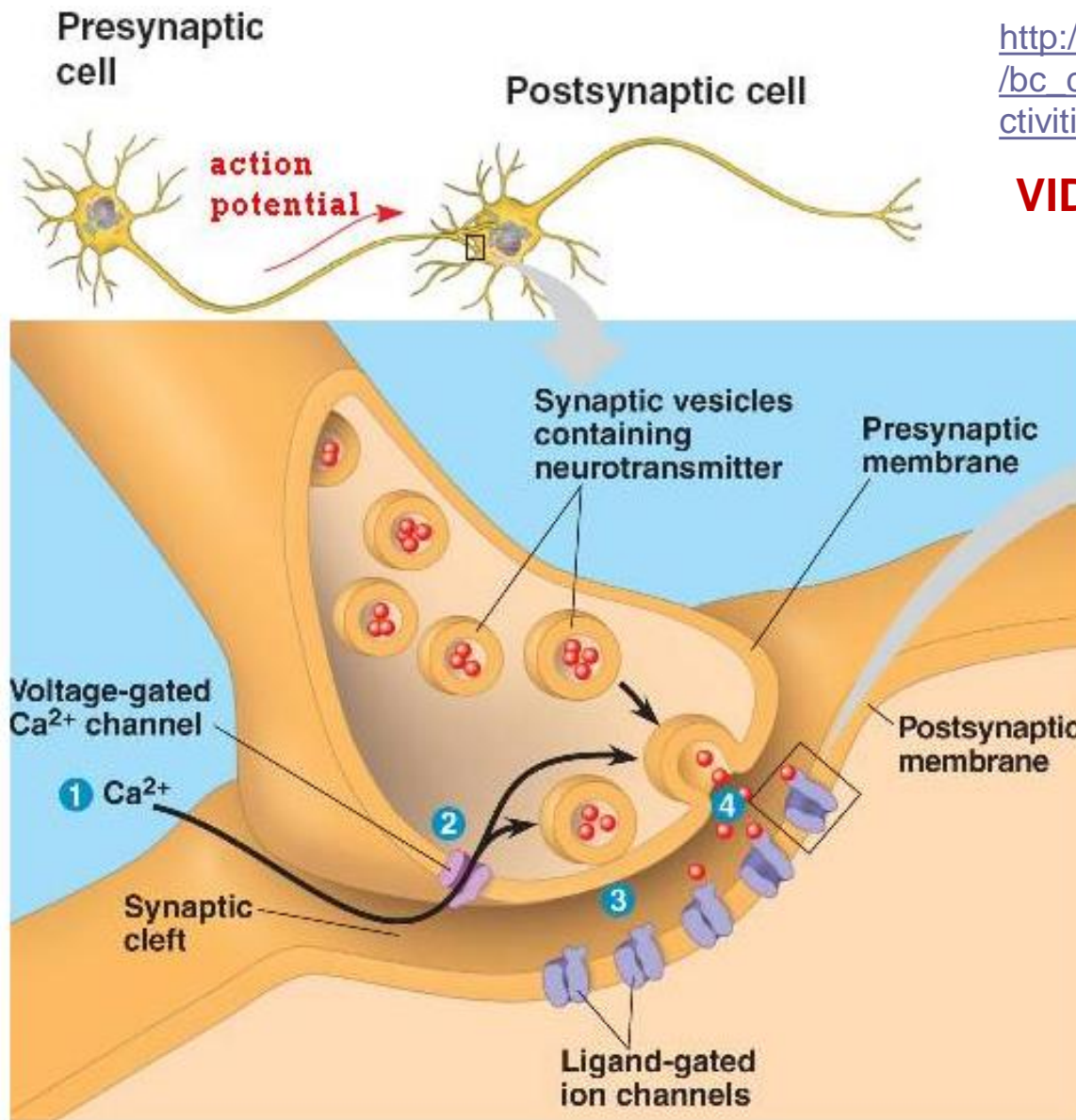


**Figure 23-10**  
*What Is Life? A Guide To Biology*  
 © 2011 W. H. Freeman and Company



Jyväskylä Centre for Ir

# Communication in the brain - synapse

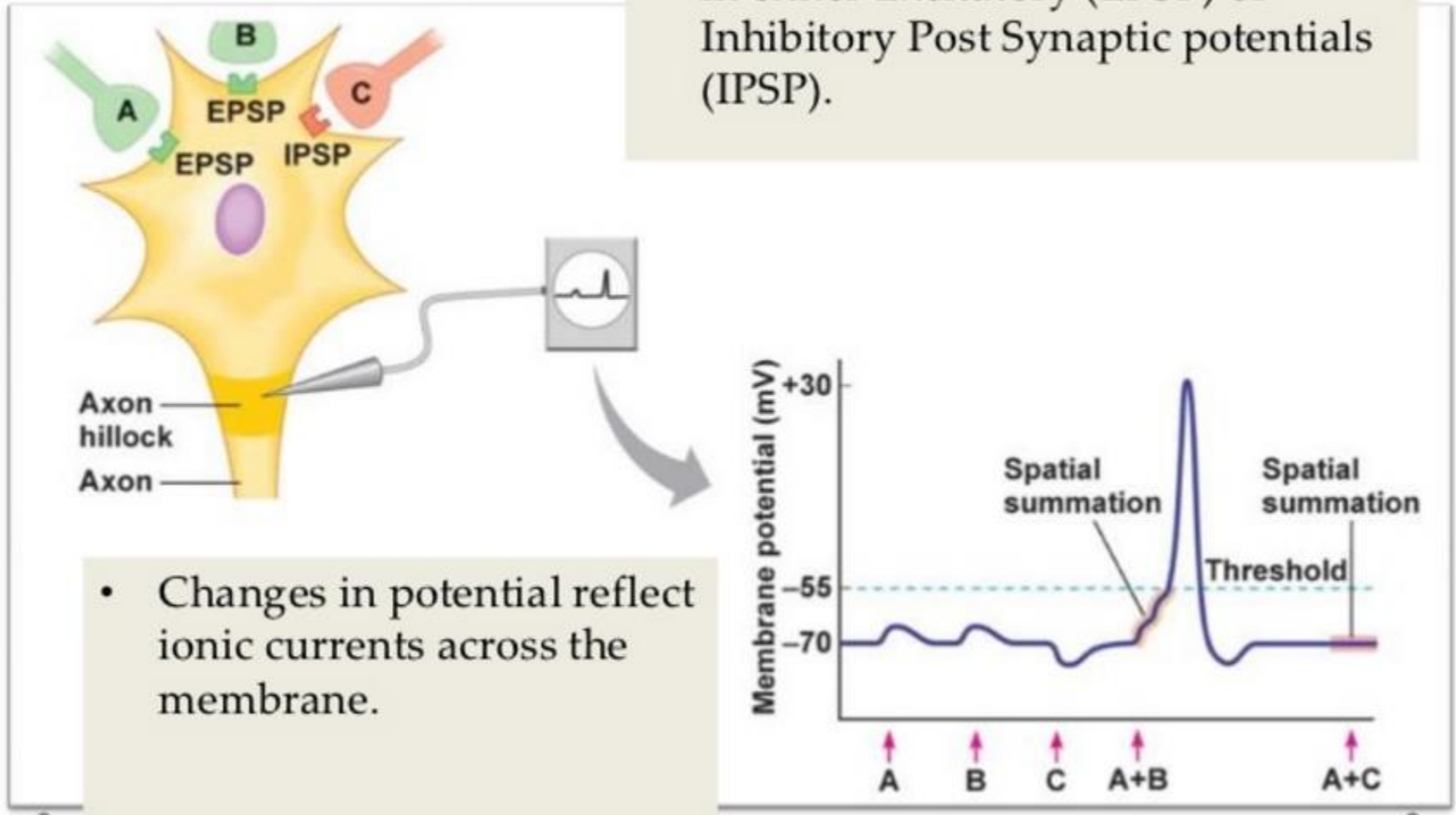


[http://media.pearsoncmg.com/bc/bc\\_campbell\\_biology\\_7/media/activities/load.html?48&C](http://media.pearsoncmg.com/bc/bc_campbell_biology_7/media/activities/load.html?48&C)

**VIDEO**

# Post-synaptic potentials

- Presynaptic action potentials result in either Excitatory (EPSP) or Inhibitory Post Synaptic potentials (IPSP).





# Prerequisites for EEG/ERP

## Temporal summation

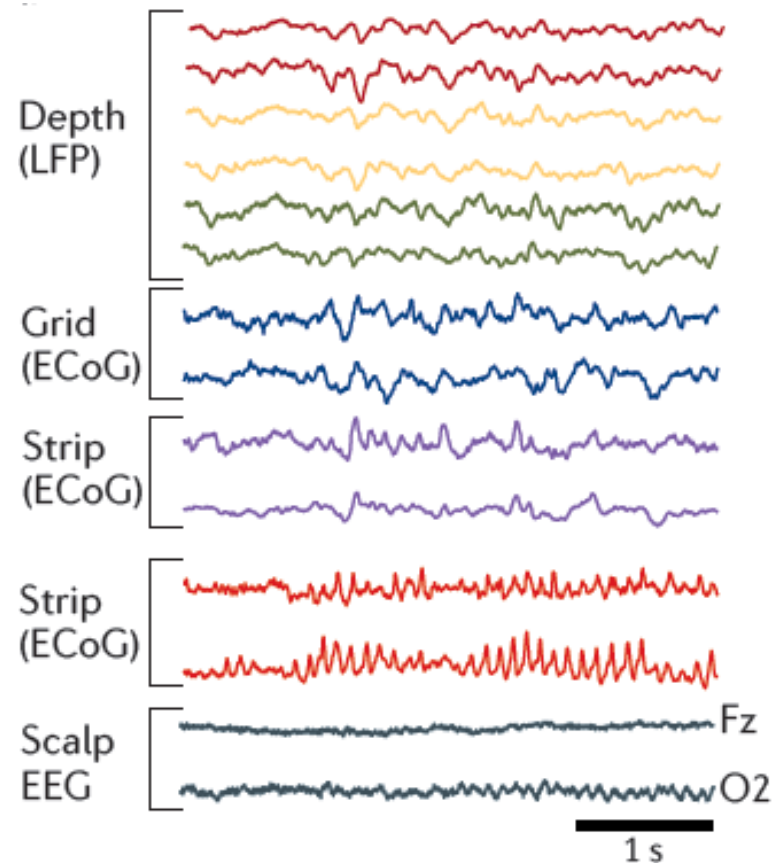
- postsynaptic potentials slow enough for this
  - ➔ EEG mostly reflects post-synaptic summated potentials
- action potentials also affect indirectly

## Spatial summation

- with large enough neuronal population, cortical patch, activated
- seen well in pyramidal cell activity
  - pyramidal cells oriented parallel to one another
  - oriented perpendicular to the surface of the cortex
- these form a dipolar activation pattern
- nucleic and interneurons oriented randomly
  - ➔ synaptic potentials cancel out themselves in recordings

# Electrophysiological Signals at Different Scales

- Single cell recording
- Local field potential (LFP)
- Electrocorticogram (ECoG)
- Electroencephalogram (EEG)



# Neuronal Oscillation: Functions

- Modulates synaptic plasticity.
- Influence reaction time.
- Correlates with attention.
- Modulates perceptual binding.
- Coordinate among brain regions far apart.
- Consolidate memory.





# Cortical Oscillation: Frequency Bands

- **Delta (0 – 4 Hz)**
- **Theta (4 – 8 Hz)**
- **Alpha (8 – 12 Hz), Mu (8 – 12 Hz)**
- **Beta (12 – 30 Hz)**
- **Gamma (30 – 80 Hz)**
- **High gamma (80 – 150 Hz)**



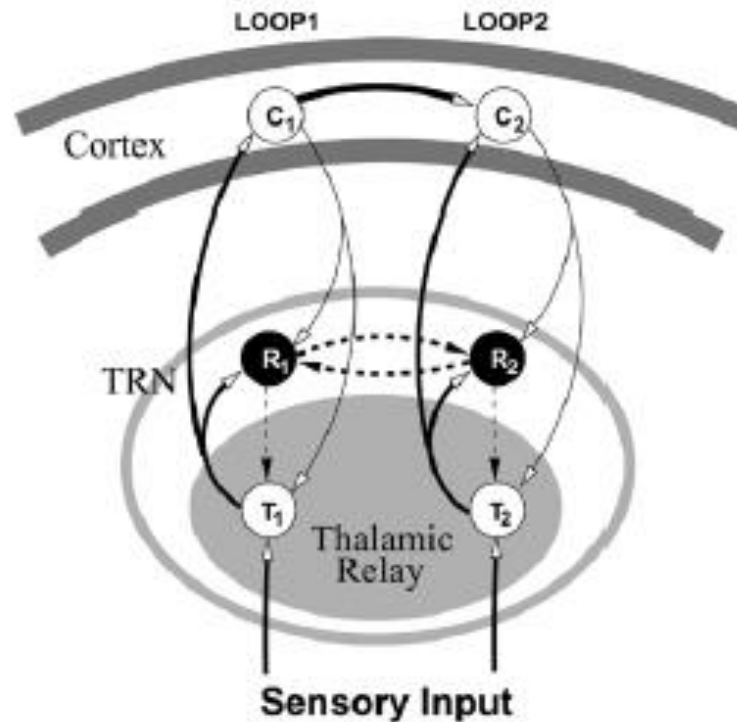
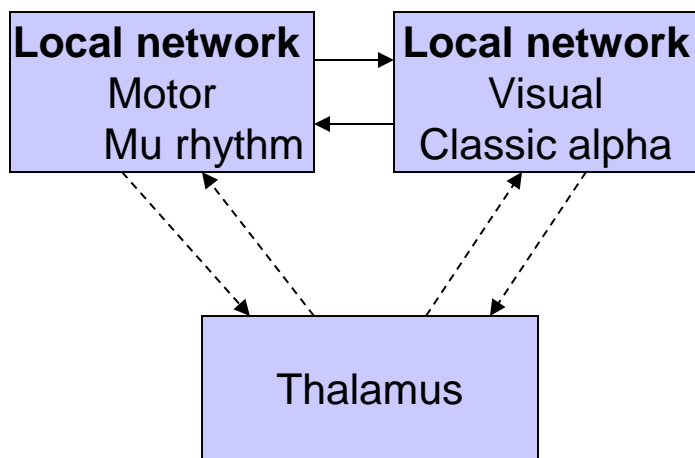
# Synchronization of Inputs

**At least three types of synchronies have their electrogenesis in cortex.**

1. Those created **locally between neighboring columns** produce high frequency components above 30 Hz (gamma rhythms).
2. **Intermediate or “regional” oscillations between cortical columns** separated by several centimeters produce intermediate frequency components (high alpha/mu : > 10 Hz; and beta: 12-20 Hz).
3. **Global synchronies between cortical regions** that are significantly far apart, such as frontal and parietal or occipital and frontal regions.  
➔ These are related to slow frequency components - delta (1-4 Hz), theta (4-8 Hz), and low alpha/mu (8-10 Hz).



# Local and Global Networks





# EEG – oscillations, examples

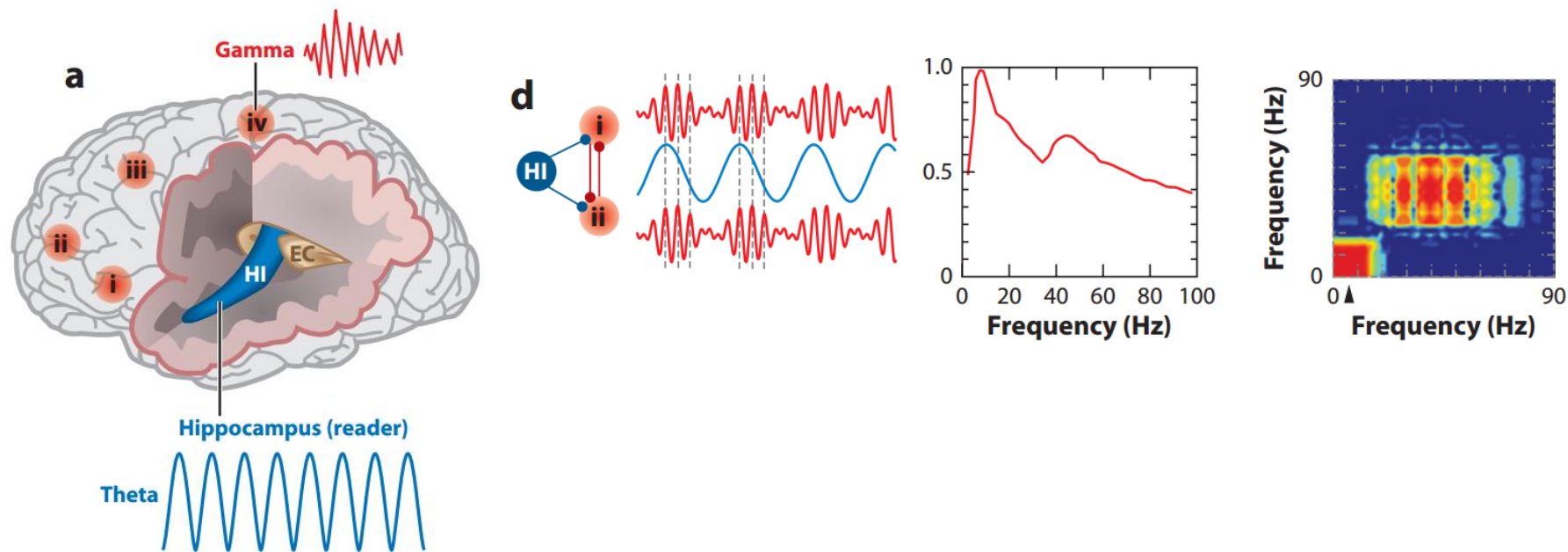
- Alpha-activity:
  - 8-12 Hz
  - Observed e.g. in eyes-closed recordings and relaxed state
  - Alpha-activity a sign that thalamus is not communication information to the cortex.
  - When the stimulus evokes information processing alpha activity becomes suppressed and desynchronized
  
- Beta-activity
  - 12-30 Hz
  - Cortical
  - Can increase with increased brain activation
  - Observed in eyes-open recordings and awake arousal state

# Gamma oscillation functions

## SUMMARY POINTS

1. Transient cell assemblies may be organized into gamma-wave cycles.
2. Perisomatic inhibition by PV basket cells is essential for gamma oscillations.
3. Gamma oscillations are short-lived and emerge from the coordinated interactions of excitation and inhibition. Thus, LFP gamma can be used to identify active operations of local circuits.
4. Network gamma oscillations may coexist with highly irregular firing of pyramidal neurons.
5. Different sub-bands of gamma oscillations can coexist or occur in isolation.
6. Long-range interneurons may be critical for gamma-phase synchrony in different brain regions
7. Cross-frequency coupling is an effective mechanism for functionally linking active cortical circuits.
8. Genuine gamma oscillations should be distinguished from mere increases of gamma-band power and/or increased spiking activity.

# Gamma oscillation functions

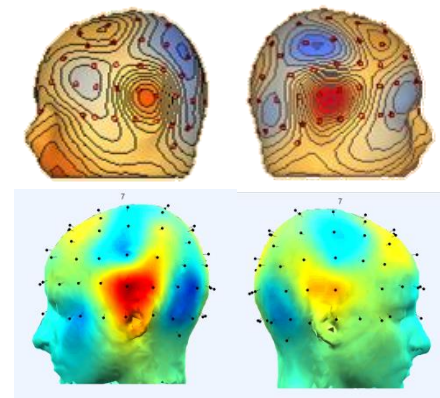
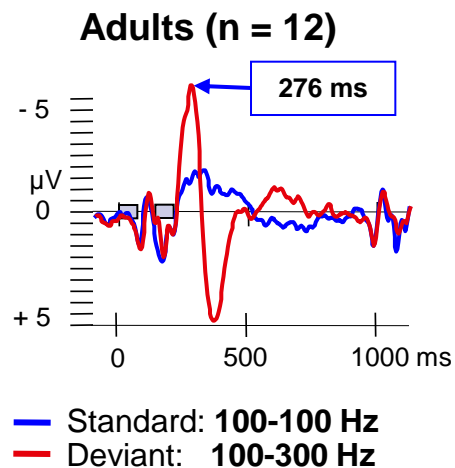
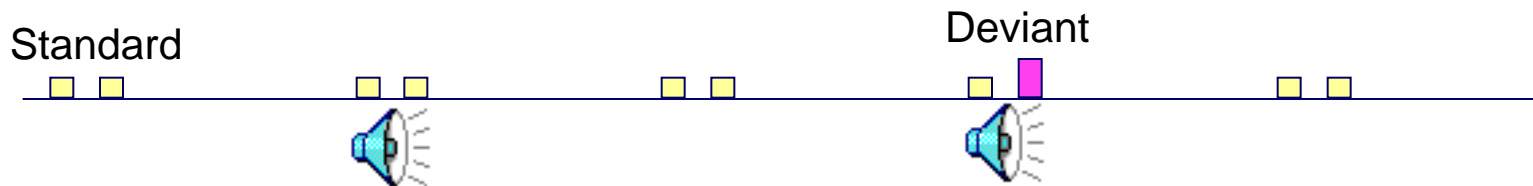


Gamma phase-phase coupling between two cortical sites, whose powers are modulated by the common theta rhythm. Both gamma coherence and gamma power-power coupling are high



# Brain event-related potentials (ERPs)

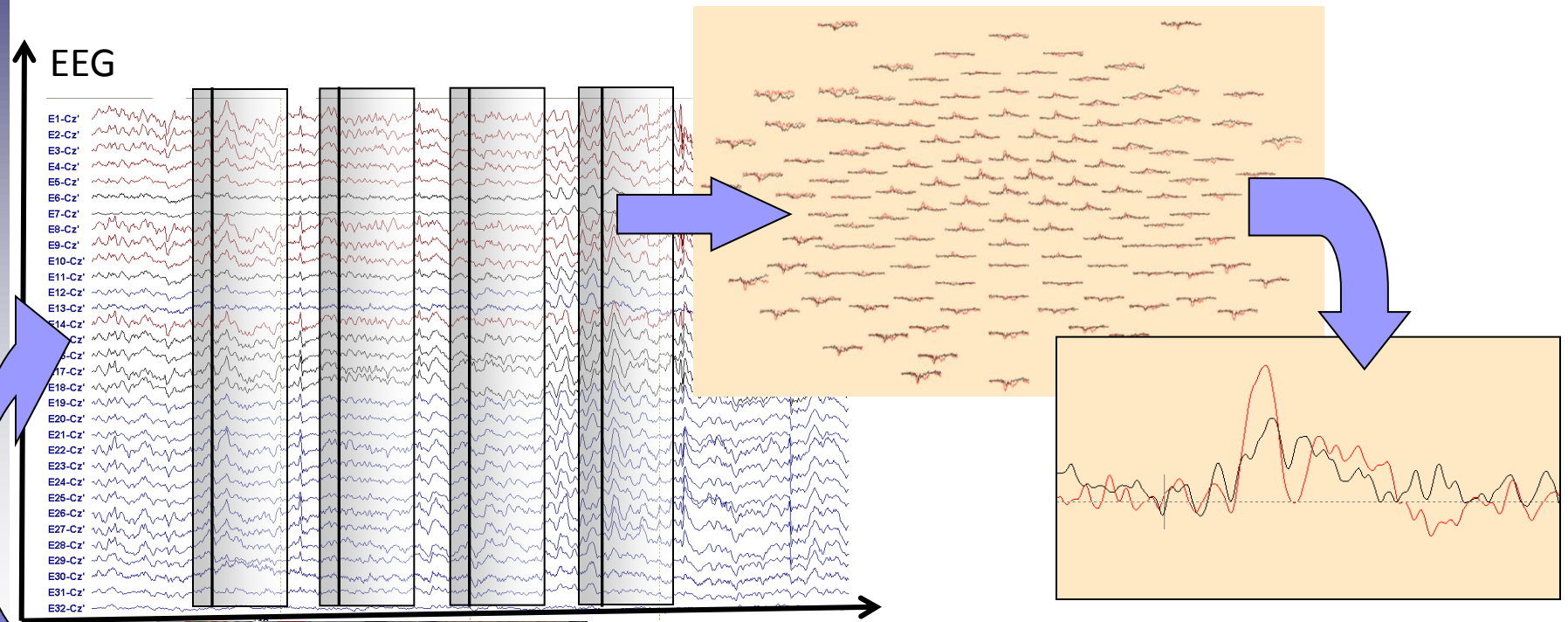
- electrical brain responses to events/ stimuli based on time-locked EEG portions
- can measure the time course of processing in tens of ms
- can reveal brain areas related to cortical processing
  - scalp current density and source modeling analyses
  - time-frequency analyses
- allow us to observe how processing changes with development and how it relates to later cognitive outcome





# Obtaining averaged ERPs

Averaged across 100 stimulus presentations

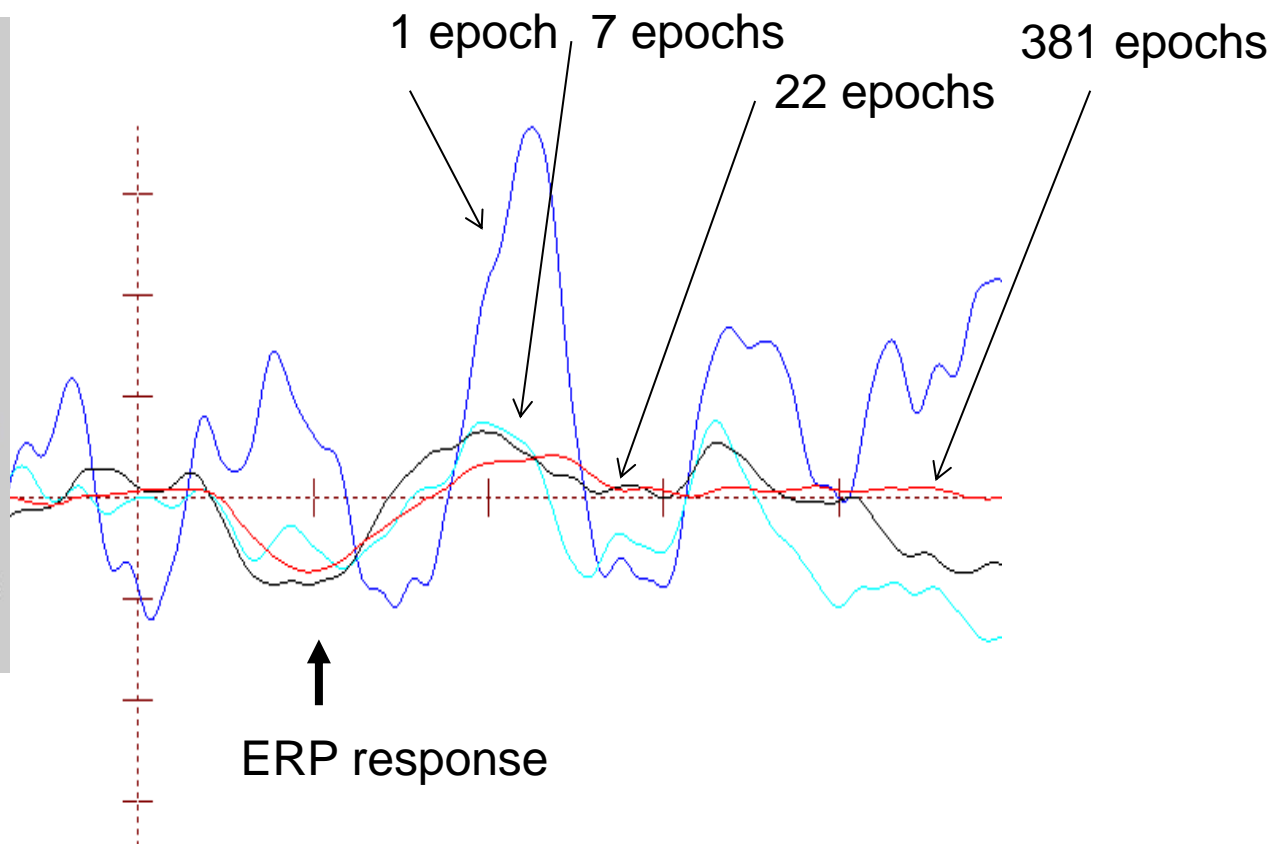
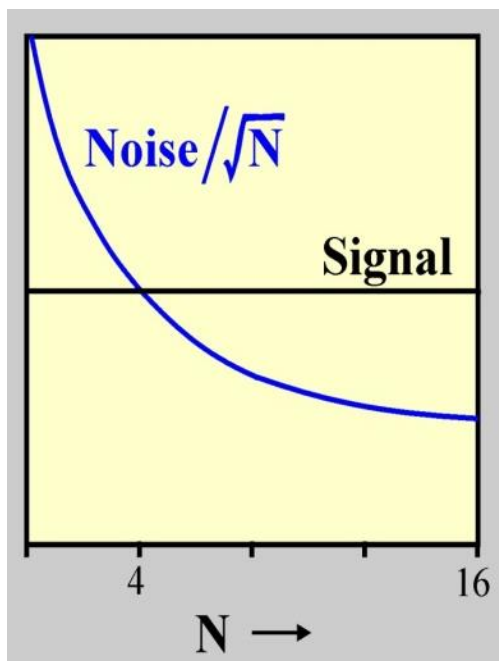


ERP at a single electrode



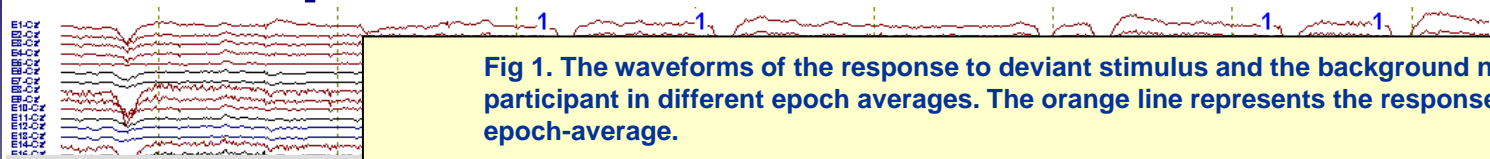


# Effect of nr of stimulus presentations on the signal-to-noise ratio /SN

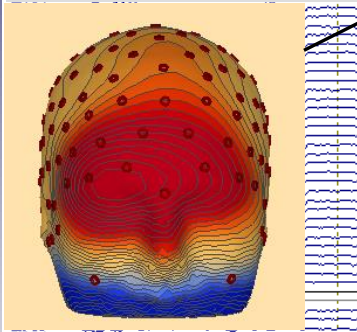




# Ongoing EEG and ERPs obtained by averaging EEG epochs



Eye blink



Horizontal eye movement

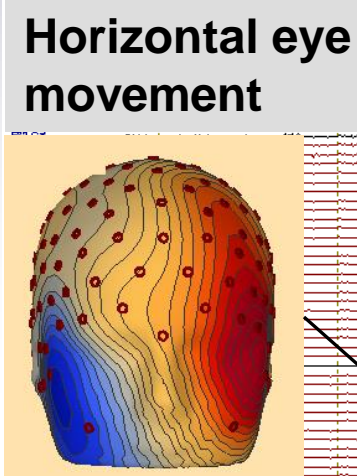
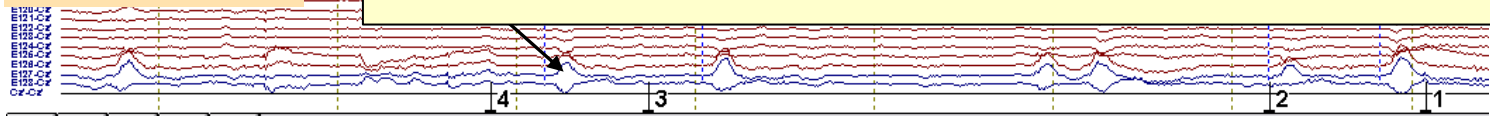
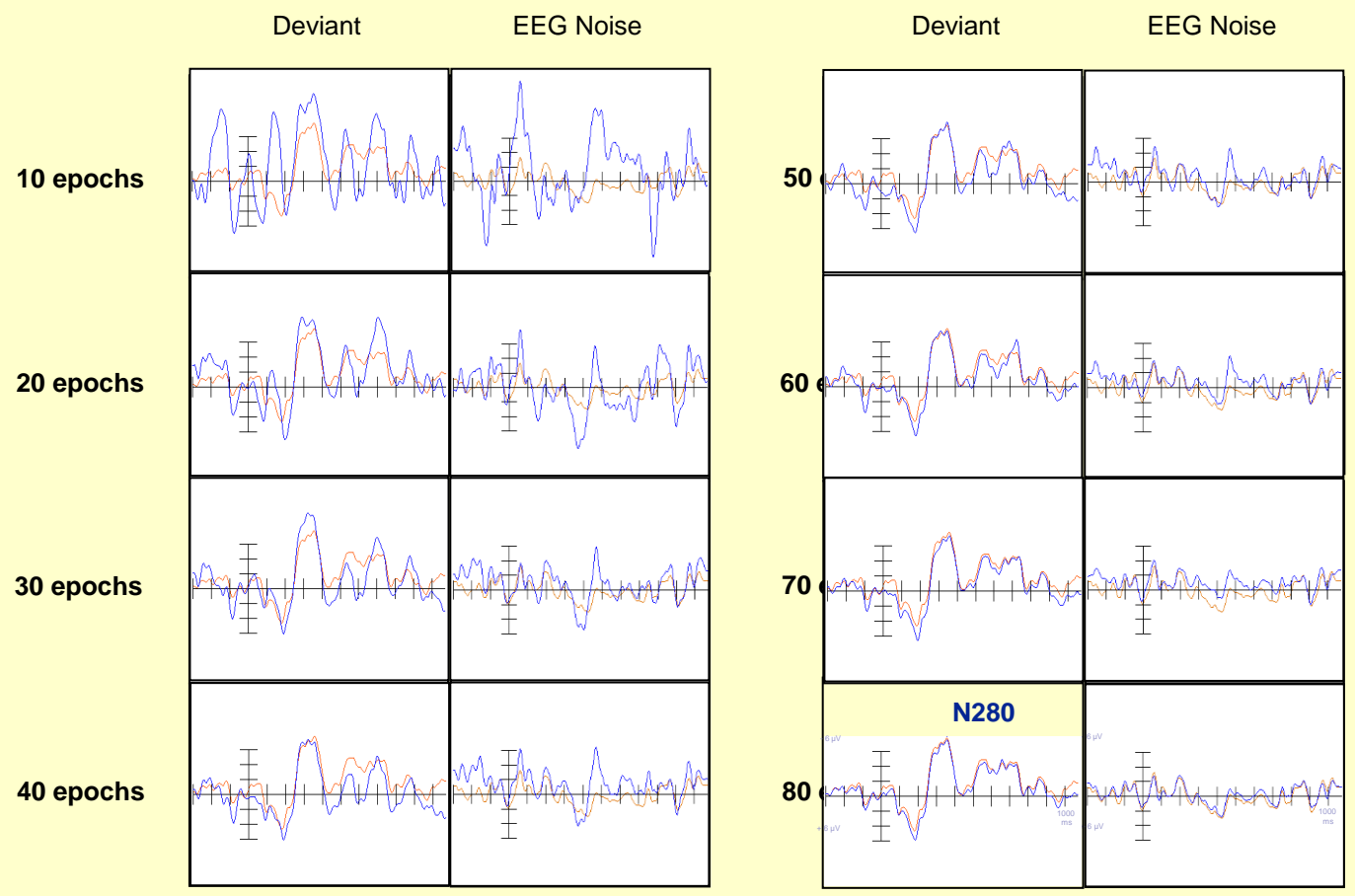


Fig 1. The waveforms of the response to deviant stimulus and the background noise of one participant in different epoch averages. The orange line represents the response in the 90-epoch-average.





# ERP – mathematical modeling

## ERP-averaging is based on the following assumptions:

(Regan, 1989)

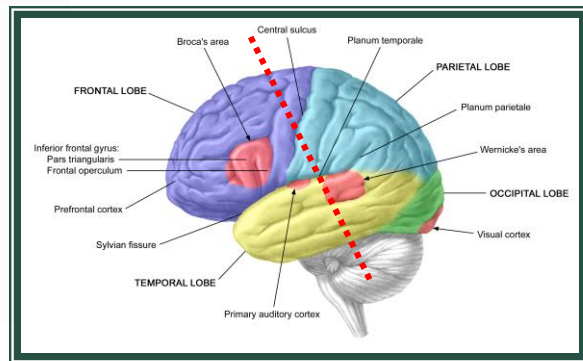
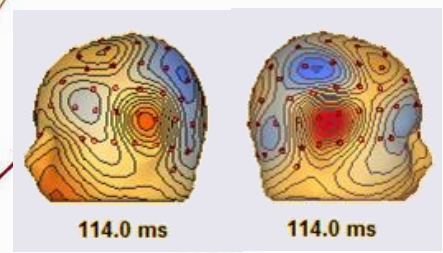
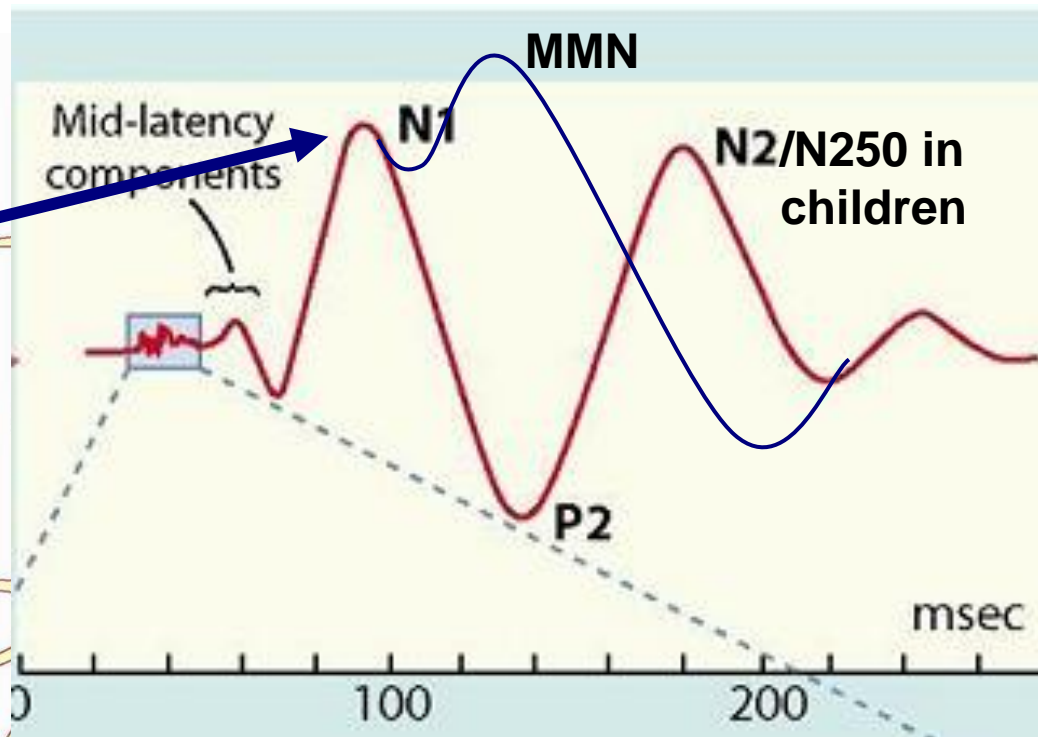
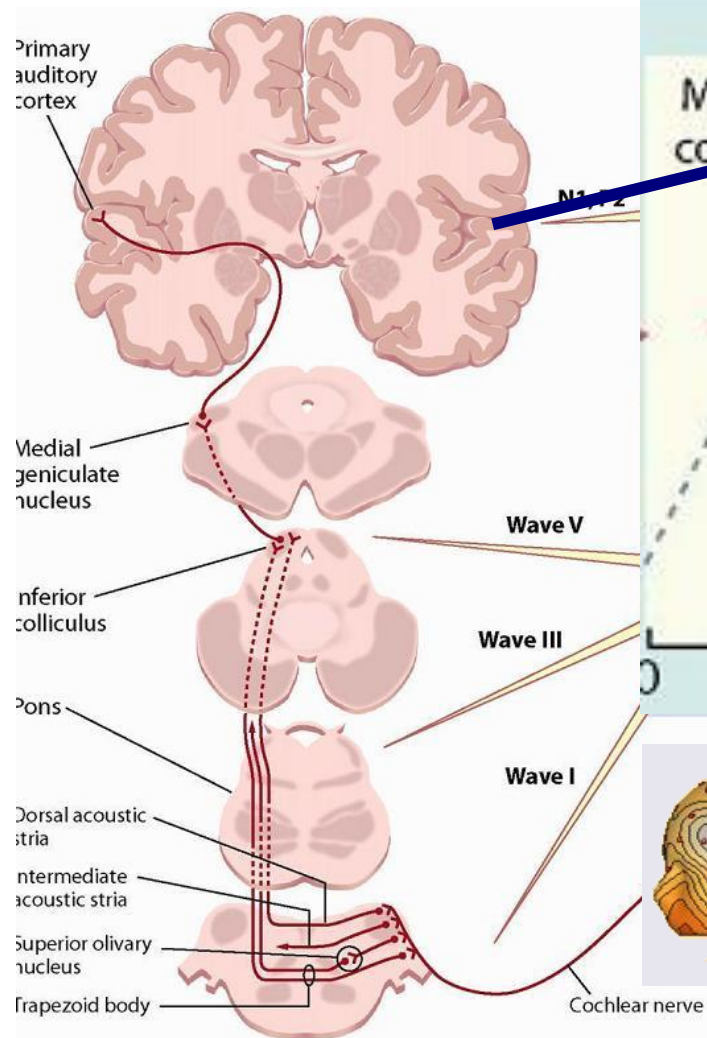
1. The background EEG acts as noise for the ERP-signal
2. The signal waveform is generated by a process that stays stationary from trial to trial
3. The noise, background EEG, is produced by a stationary random process
4. The noise samples are uncorrelated from trial to trial

## Possible problems:

- The background EEG is not always random in relation to stimuli.
  - E. g. 50 Hz electric current can create a regular rhythm to the background EEG.
- A psychological process, reflected in ERP-signal, may not remain the same during the entire measurement session, e. g. due to arousal state effects

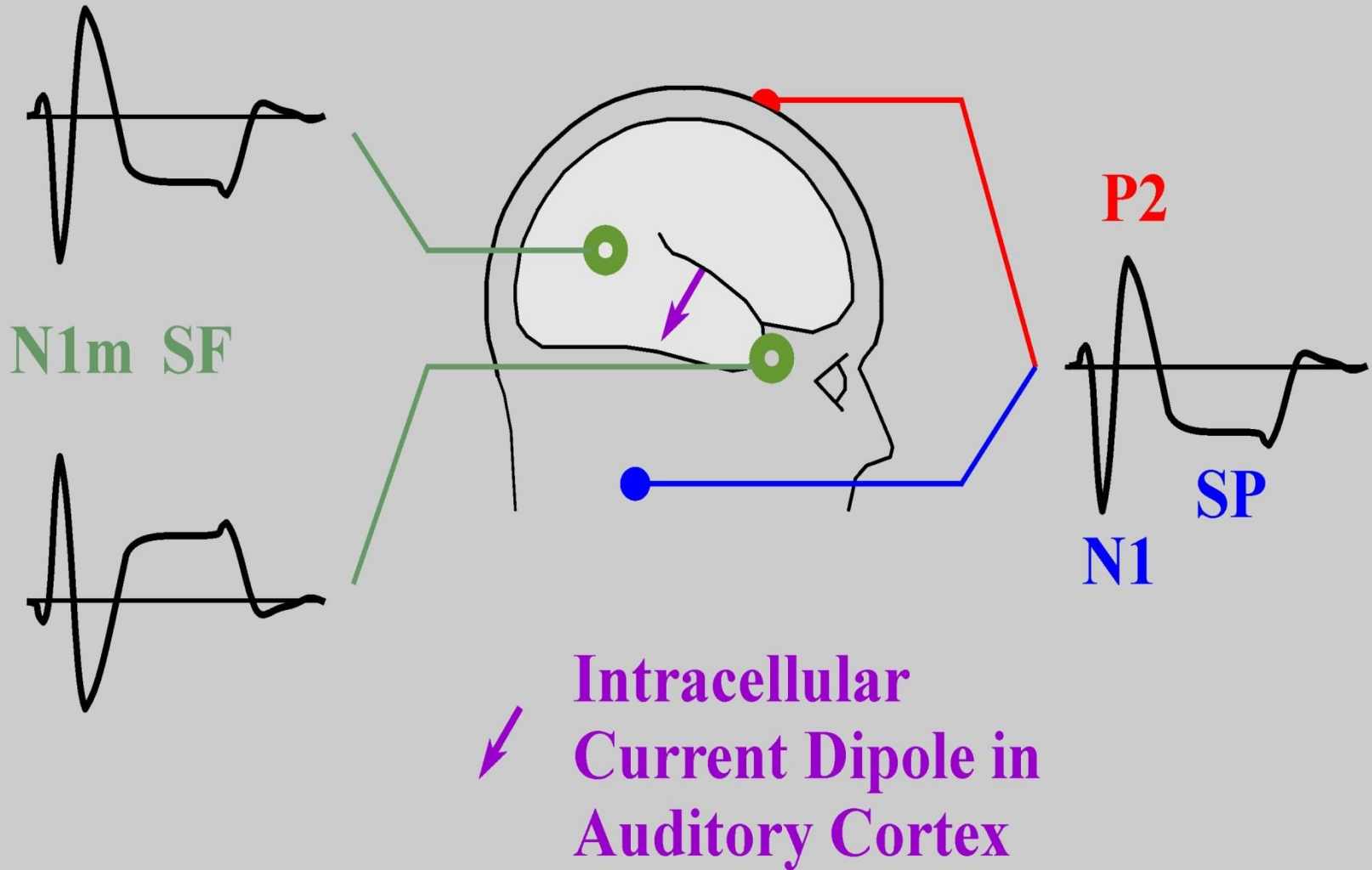


# Brain responses to sounds and speech



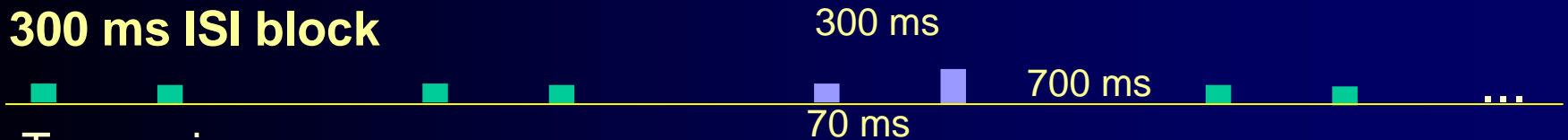
# Magnetic

# Electrical



# ERP procedure

## 300 ms ISI block



### Tone pairs

- standard: 100 Hz - 100 Hz 75 dB 85% (708 trials)
- deviant: 100 Hz - 300 Hz 15% (125 trials)
- between-pair interval fixed for 700 ms

## 70 ms ISI block



## Procedure

- EEG/ERP were recorded with EGI 62-channel sensor net
- Infants were seated at mother's lap and entertained with toys
- ERPs were re-referenced to the averaged mastoids

# Adult example: ERPs to tone pairs with different ISIs

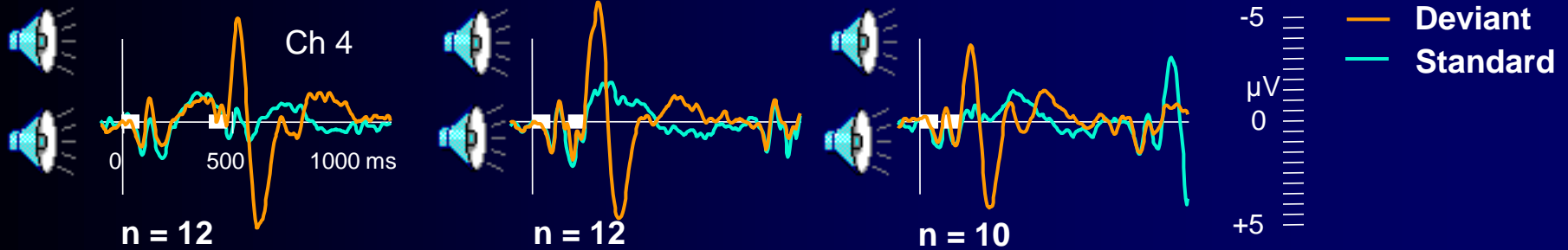
## Oddball



300 ms

70 ms

10 ms



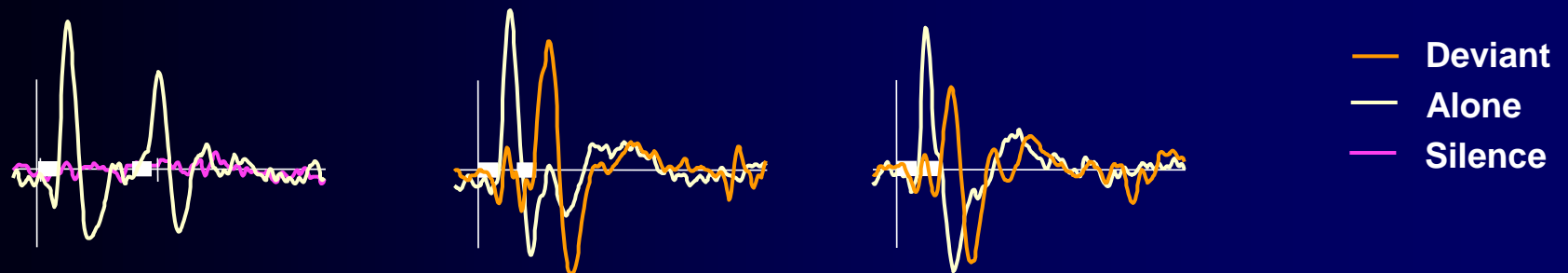
## Stimulus alone



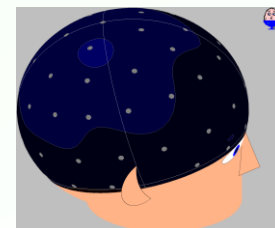
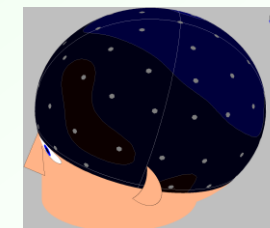
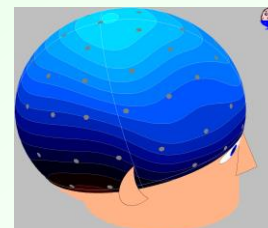
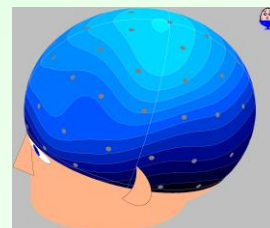
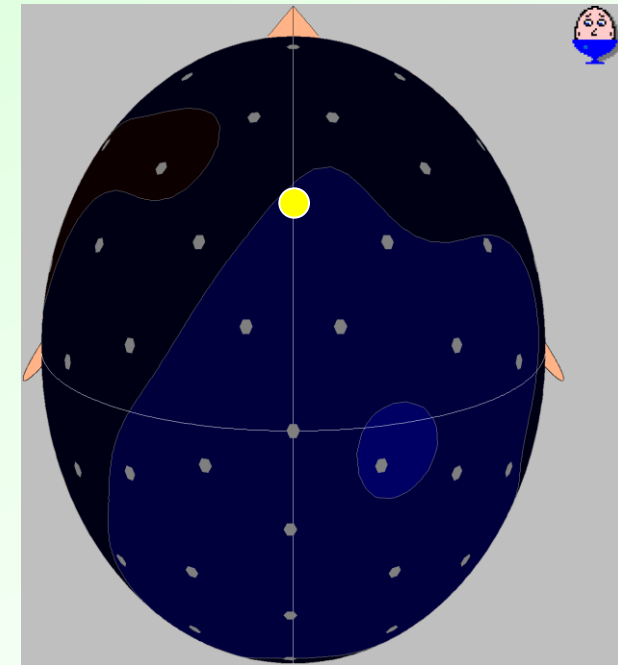
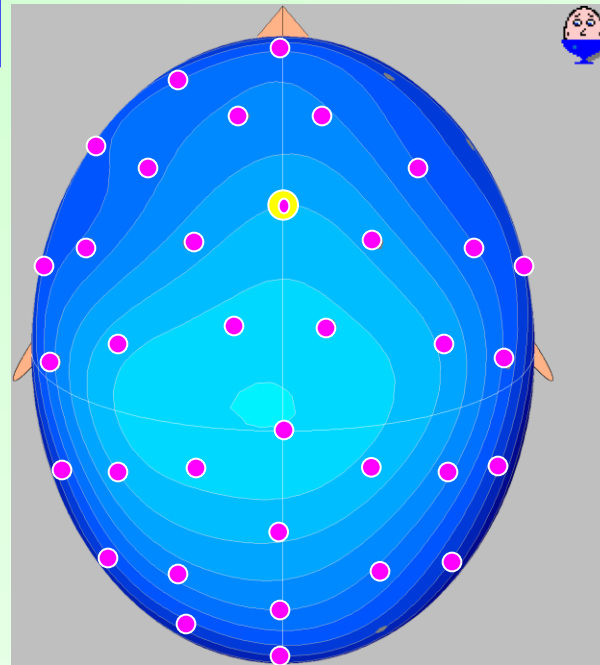
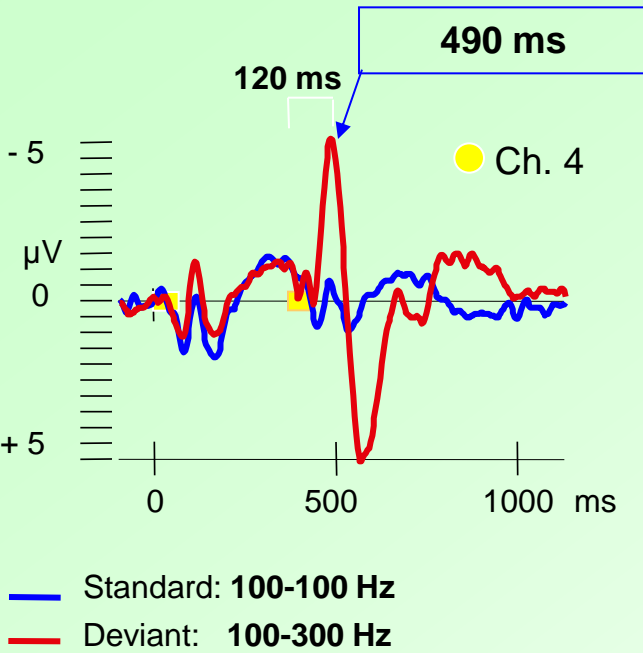
Alone 300 ms

70 ms: Alone vs. MMN

10 ms: Alone vs. MMN



# Adult ERPs with scalp surface maps in 300 ms ISI condition (N = 12)



ERPS TO DEVIANT

ERPS TO STANDARD

● denote significant difference between deviant and standard responses ( $p \leq 0.01$ )

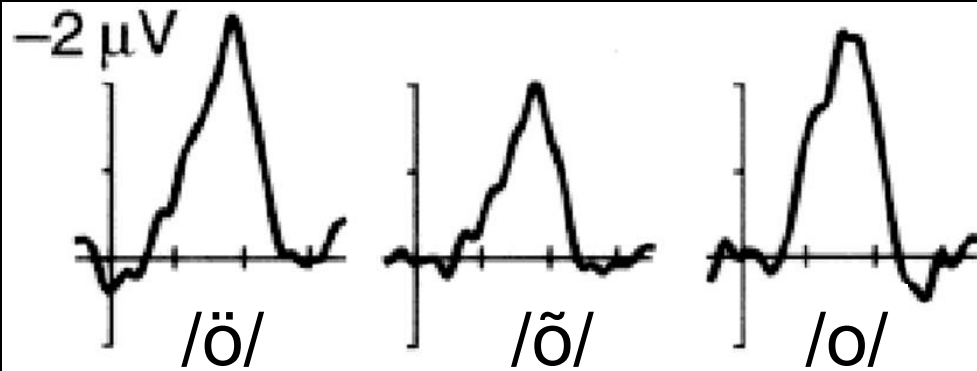
- 6.5  $\mu\text{V}$



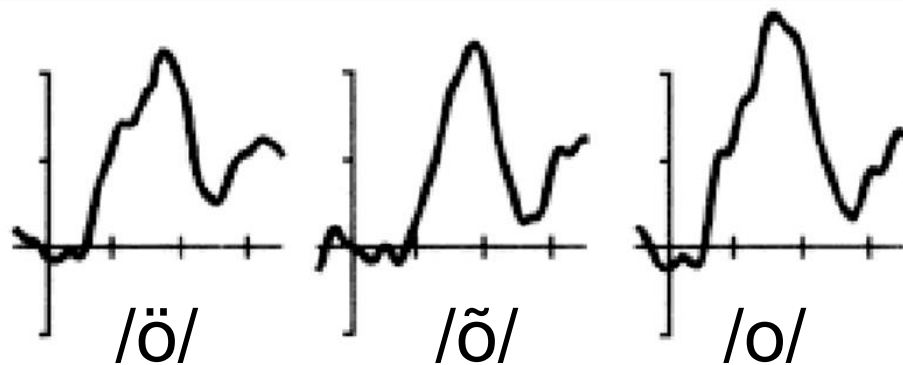
+6.5  $\mu\text{V}$



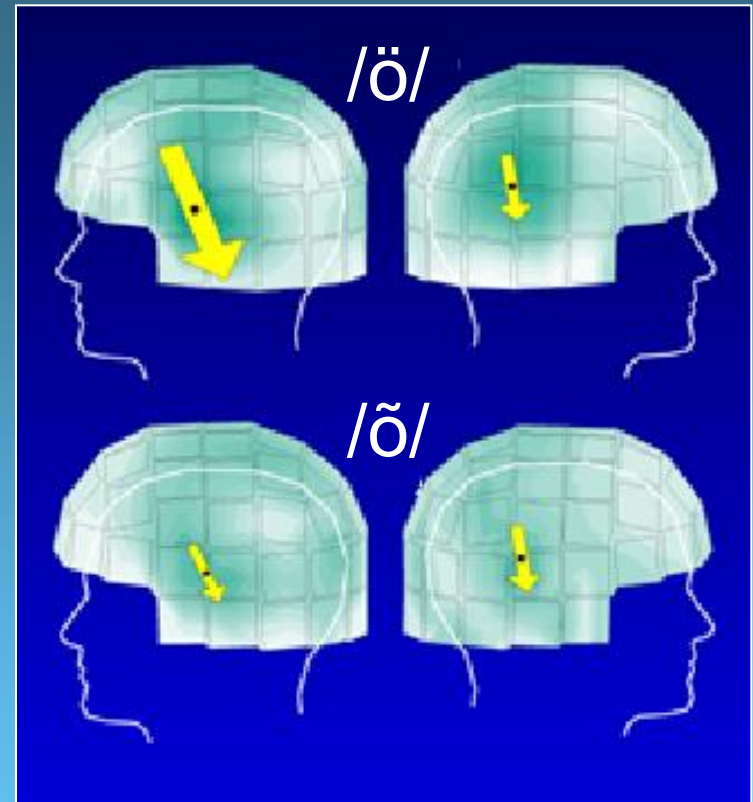
## Finns



## Estonians



## Finn





# Mismatch negativity (MMN) – ERP-component for regularity violations

(reviews: Näätänen et al 2012, Paavilainen et al 2013, Sussman et al 2014)

## Memory trace explanation (Näätänen et al., 1984, 1992, 1997):

- The generation of MMN to a **change in pitch**:
  1. A neuronal population specific and sensitive to a certain frequency is in a homogenous inhibition state upon an arrival of 1st stimulus signal - no MMN is generated
    - unlike afferent neurons (generating N1), which are sensitive to even to 1st stimulus in a sequence
  2. By repeating the same stimulus few times, the neurons specific to other than the present stimulus' frequencies are released from inhibition
  3. The neurons specific to the stimulus frequency become refractory
  4. Repeating the same stimulus increases stimulus specific refractoriness as well as increases excitability elsewhere in the system.



# Mismatch negativity (MMN) ERP-component

## Memory trace explanation/ cont. :

- The state of selective inhibition is the basis for neural memory trace for ca. 5-10 secs (Mäntysalo & Näätänen, 1987), after which the system returns to the general homogenous inhibition state
- Interstimulus interval (ISI) by which MMN can be elicited does not reflect the time-span of the memory trace, but
  - it represents the time by which the process, underlying MMN, still considers the preceding standards as relevant context for the deviant
- Several memory traces can exist at the same time
  - This suggests separate memory traces for a part of sub-standards
  - Suggests also the ecological validity of the MMN as a measure of sensory memory



# Mismatch negativity (MMN) ERP-component

## Alternative explanation for MMN generation

Cf. Näätänen, 1990, 1992; Jääskeläinen et al 2004; Näätänen et al 2005; Nelken et al 2007; Taaseh et al 2011

- MMN could be explained by sensoric adaptation (or refractoriness)
- MMN to a frequency deviation generated by the neuronal population specific to the frequency of the deviant stimulus
- Neurons specific to the repeated standard stimulus become refractory
- Because deviants occur rarely, the neurons specific to the frequency of these stimuli would remain sensitive
- Thus, N1 and MMN would reflect – functionally – the same process
- More recently the idea of stimulus specific adaptation (Nelken et al)



# Mismatch negativity (MMN) ERP-component

## Evidence for the memory trace explanation of MMN

(review: Näätänen et al 2005)

- MMN is neither elicited by the first stimulus in a series (Cowan et al., 1993)
- MMN is not obtained with the very long ISIs (Mäntysalo & Näätänen, 1987)
- MMN not generated when the deviant stimuli are presented alone without intervening standard stimuli (Näätänen, 1985; Näätänen et al., 1987; Lounasmaa et al., 1989; Sams et al., 1985)
- MMN can be elicited not only when stimulus intensity, duration, or ISI is increased, but also when they are reduced (Ford & Hillyard, 1981; Näätänen et al., 1989 a,b; 1993)
- MMN can be elicited by the omission of an element of a compound stimulus or of the second of two paired stimuli if the within pair ISI is short (Yabe et al., 1997)
- MMN latency and duration are relatively long for minor stimulus changes, which is atypical to the afferent responses (Näätänen et al., 1989)



# Measuring MMN

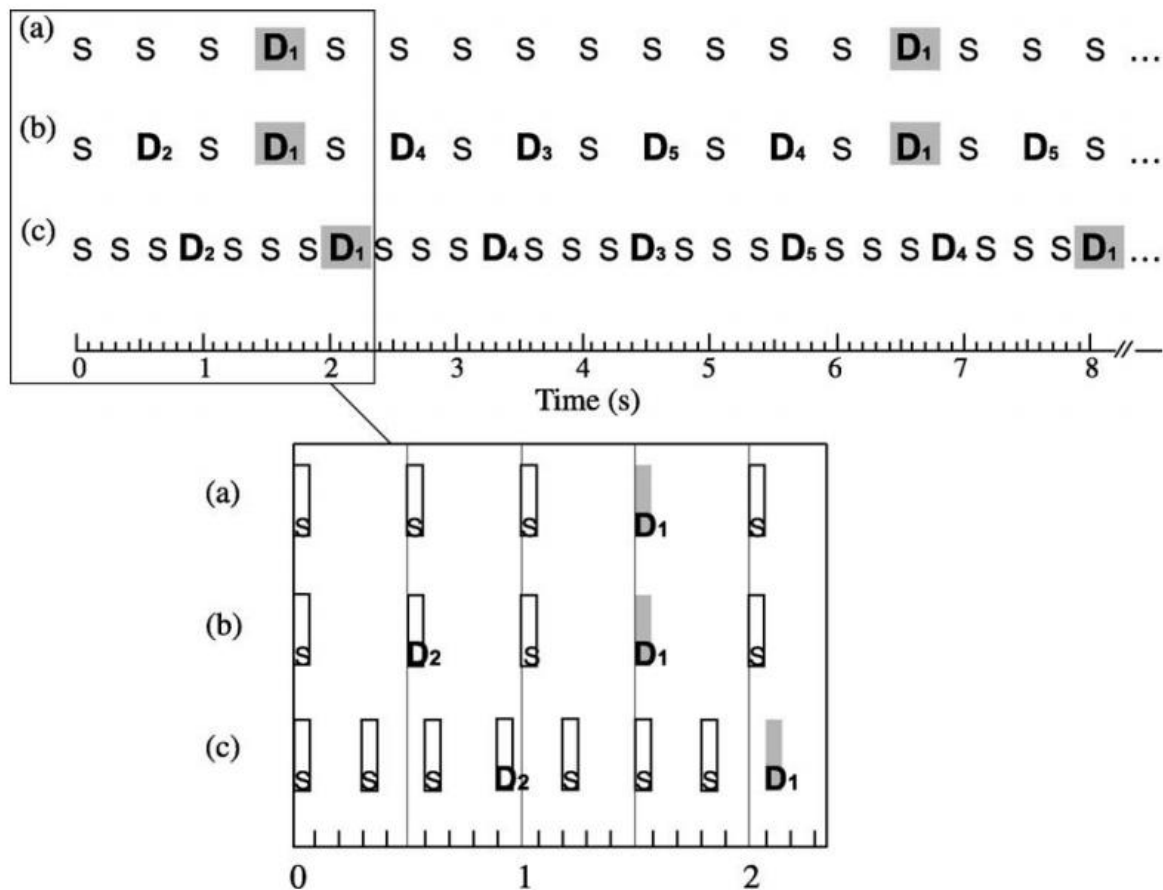


Fig. 1. Schematic illustration of the 3 stimulus conditions used: traditional Oddball (a), Optimum-1 (b), and Optimum-2 conditions (c). S denotes standard tone and D<sub>x</sub> tones of different deviant types. Note how D<sub>1</sub> (grey area) is positioned in these sequences. Stimulus-onset-asynchrony (SOA) was 500 ms in (a) and (b), and 300 ms in (c).



# MMN for auditory features

R. Näätänen et al. / *Clinical Neurophysiology* 115 (2004) 140–144

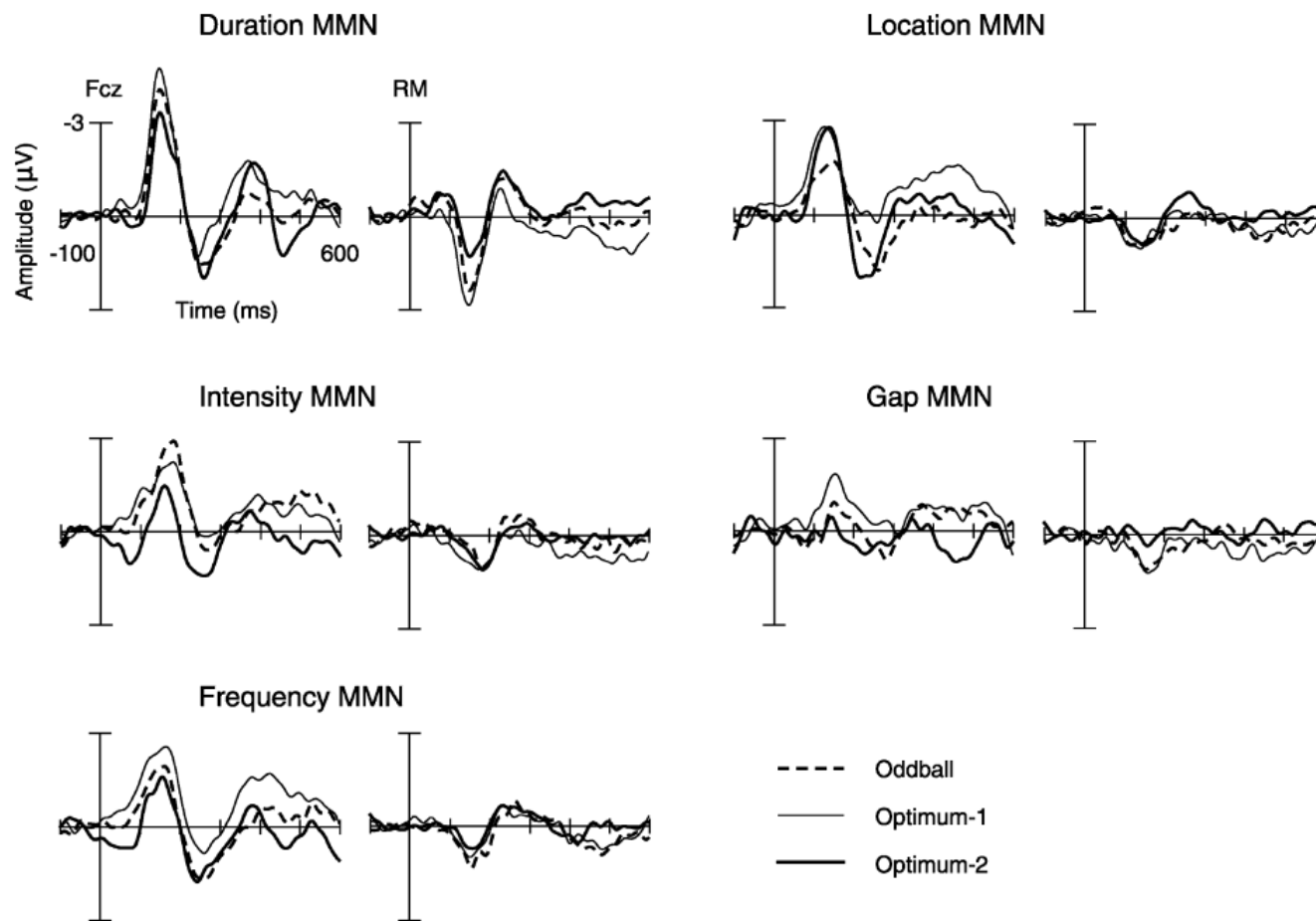


Fig. 2. Grand average difference waves (11 subjects) for 5 types of deviations recorded at a frontocentral (approximately FCz) and a right-mastoid electrode. Overlaid are the MMNs for the same type of deviation in the different conditions. The dotted line indicates the MMN in the traditional Oddball condition, the thin line that in Optimum-1 condition, and the thick line that in Optimum-2 condition. The data were referenced against the nose electrode.

# Neurodys WP7 ERP-paradigms

... i i i i i **fh-y** i i i i **fh-y** i i i i **fh-y** i i i i **fh-y** i i i i ...  
... i i i i i **ge-y** i i i i **ge-y** i i i i **ge-y** i i i i **ge-y** i i i i ...  
... i i i i i **fr-y** i i i i **fr-y** i i i i **fr-y** i i i i **fr-y** i i i i ...

- **ERP studies in different orthographies**
  - Regular: Finland, Hungary
  - More irregular: Germany, France
- **Stimuli:**
  - **Standard (82 %):** euro-/i/
  - **Deviants (18 %, 129 trials each) in separate blocks**
    - Finnish-Hungarian /y/
    - German /y
    - French /y/
  - **Corresponding complex non-speech tones**
- **Age:** range 8-11 years
- **Grade level:** 2-4th graders

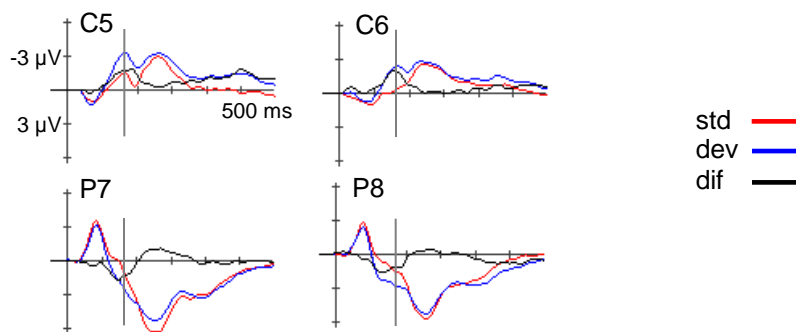




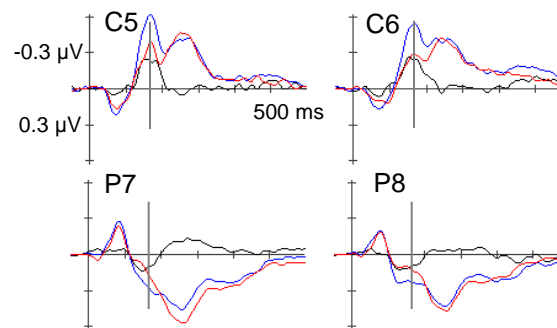
# Averaged ERP curves transformed into current source density (CSD) curves

- improves the spatial and temporal resolution

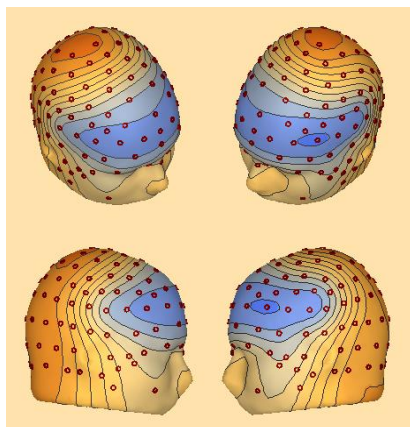
### ERPs



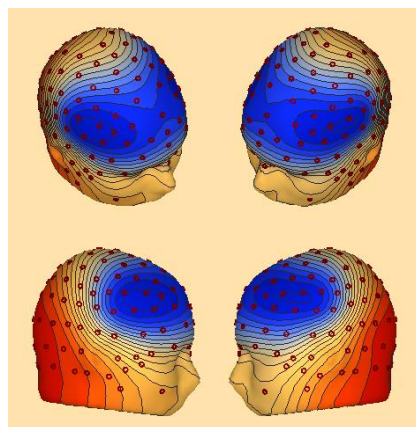
### CSDs



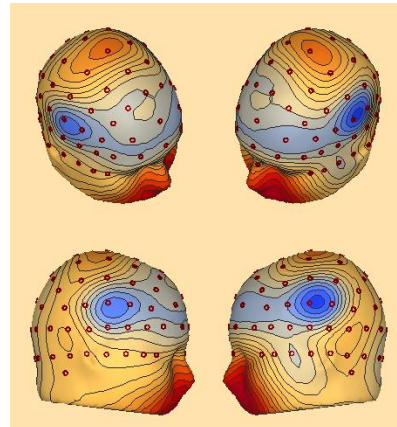
### ERP Std 160ms



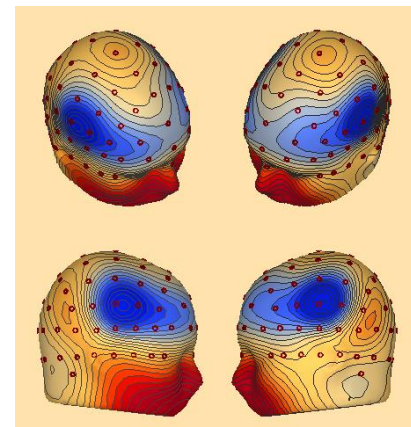
### ERP Dev 160ms



### CSD Std 160ms



### CSD Dev 160ms



0.25 µV / step

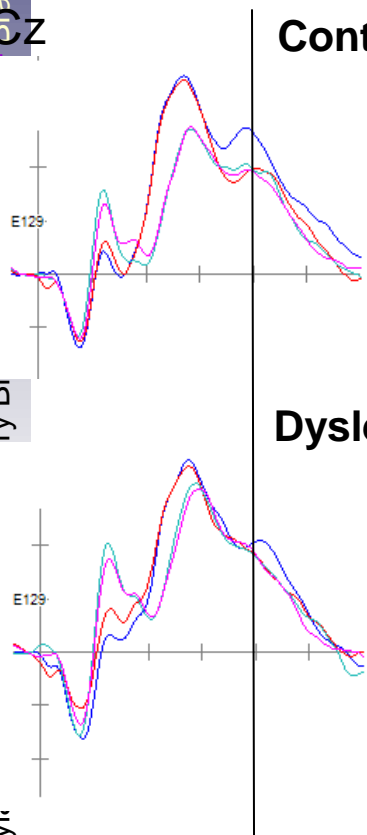
0.02 µV / step



# Children speech vs non-speech – LDN 400 ms

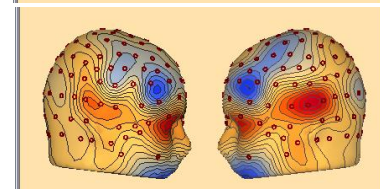
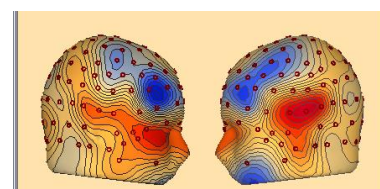
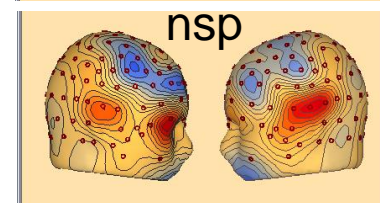
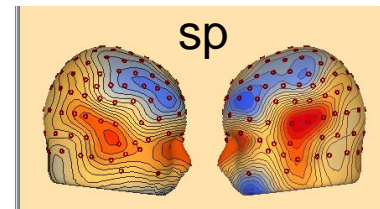
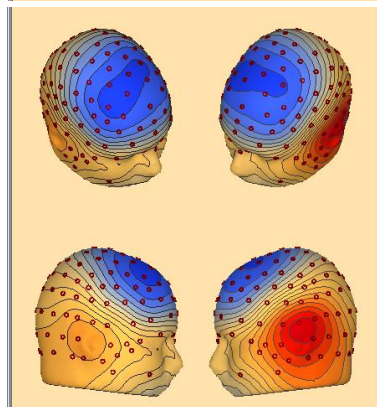
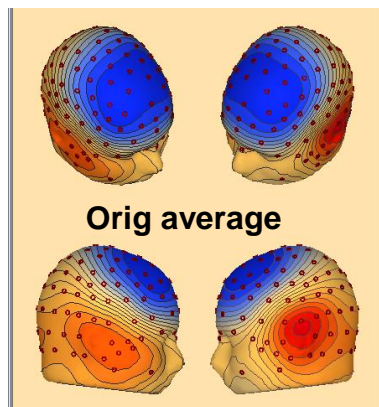
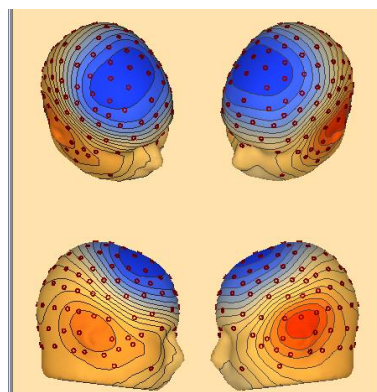
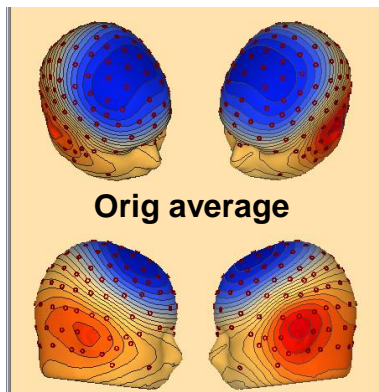
- y-fh-sp
- y-fh-nsp
- y-fr-sp
- y-fr-nsp

y-speech 400 ms      y-non-speech 400 ms



**Controls**

**Dyslexics**



Voltage maps

CSD



# Newborn ERPs to tone frequency change differ between 2nd grade typical control and dyslexic at-risk readers

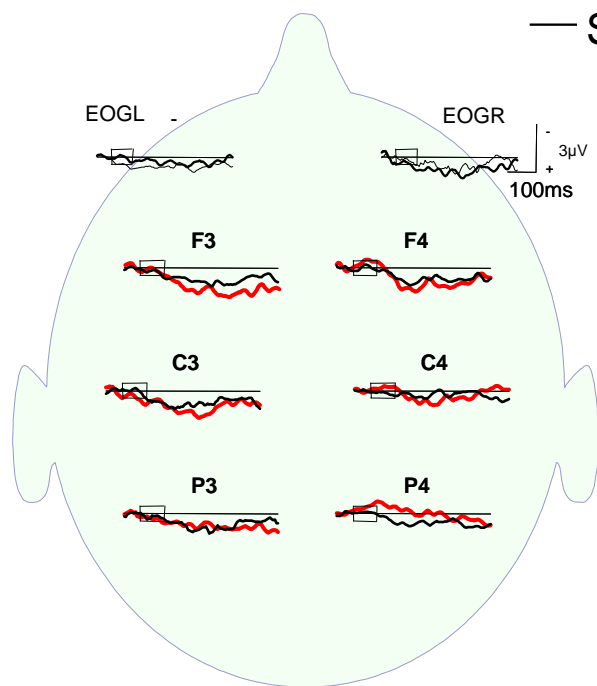
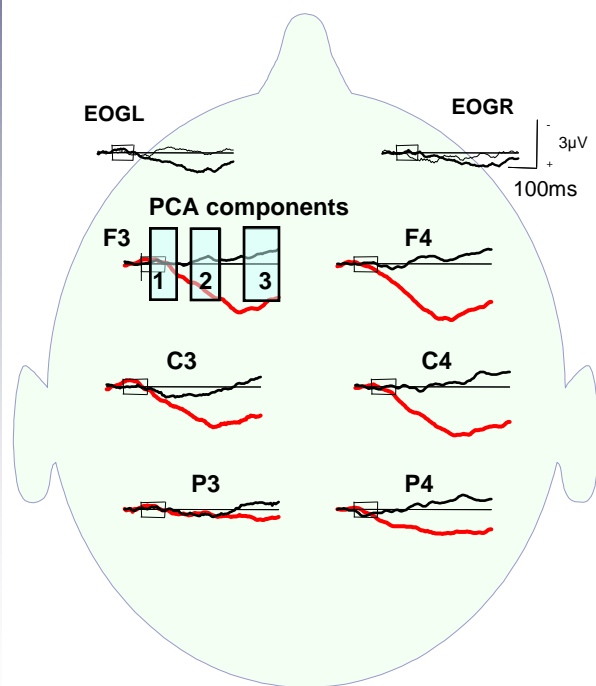
## MMN-paradigm

Standard

Deviant



— Dev 1100Hz, 12 %, SOA 425 ms  
— Std 1000Hz



**Control typical readers**  
(TRC, N=25)

**At-risk dyslexic readers**  
(RDFR, N=8)



**Quiet sleep**



# Higher linguistic processing related ERPs

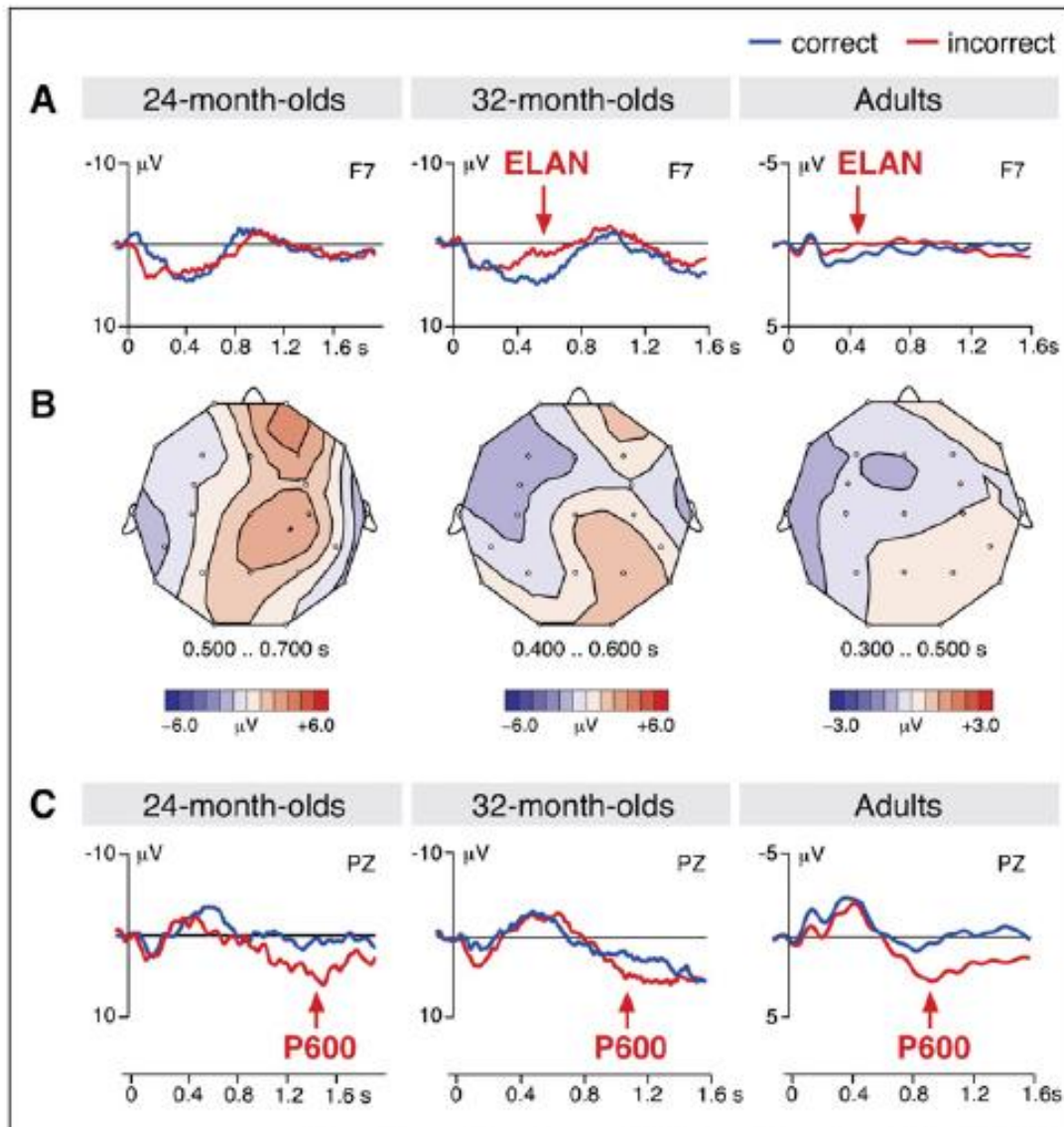


Figure 2. Averaged Event-Related Brain Potentials to Auditorily Presented Correct and Syntactically Incorrect Sentences in 24-Month-Olds, 32-Month-Olds, and Adults

Vertical line indicates the onset of the violating word. (A) ERPs at left anterior electrode F<sub>7</sub> for the early syntactic effect (ELAN). (B) Distribution maps for the difference between correct and incorrect sentences in the time windows in which the ELAN effect is expected. Dark blue indicates negativity, which is clearly present at left anterior site for 32-month-olds and for adults. (C) ERPs at centro-parietal electrode PZ for the late syntactic effect (P600).

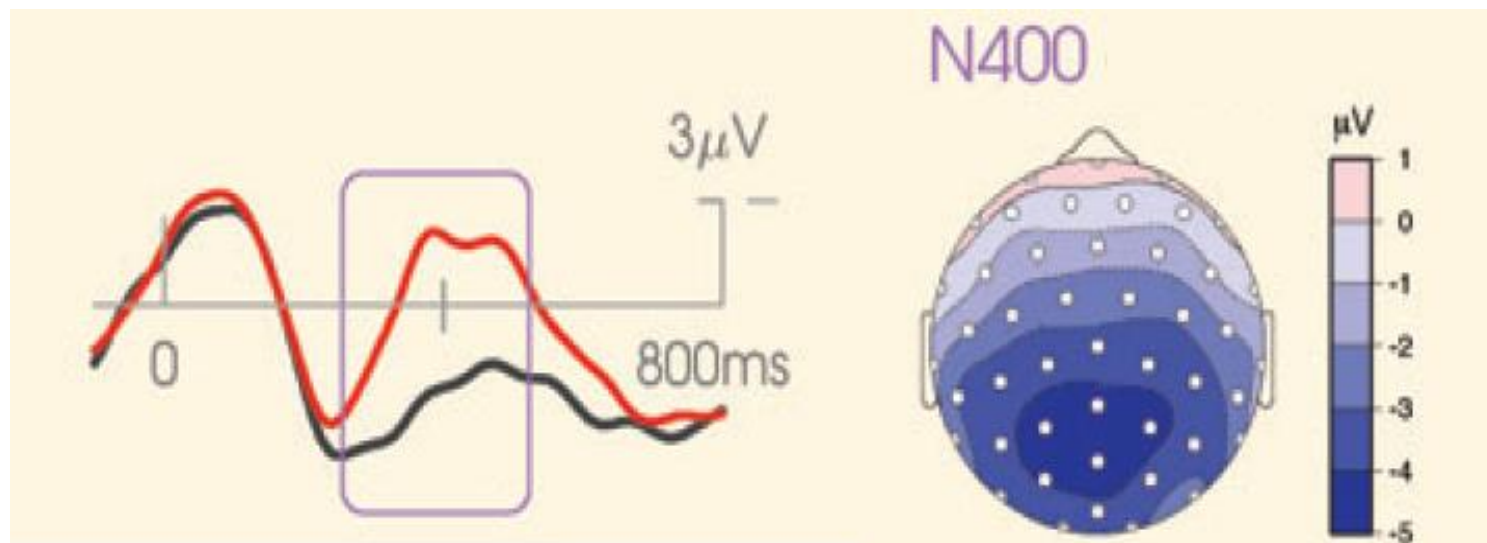
**ELAN = Early left anterior negativity**

**P600 = Syntactic positivity**

# Semantic processing and reading comprehension at the brain level

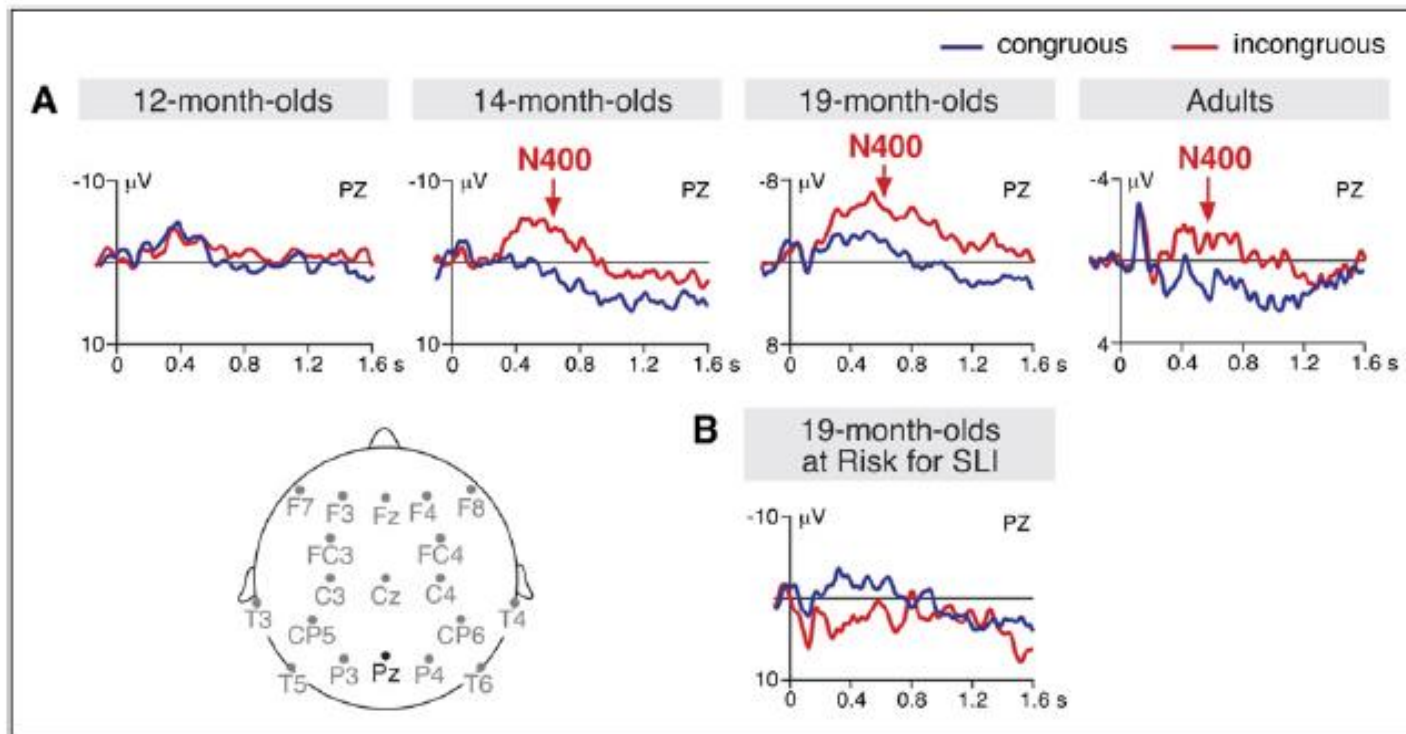
## 3 sentences, the last word is

- congruent with the context: *By the blue lake you'll find a red **sauna***
- Incongruent: *The car has four round **legs***
- lähellä oikeaa ääntösultaan: *The bright flash was caused by **fighting***



# Semantic processing related ERPs – N400

N400 – congruent: *'pizza was too hot to eat'*, incongruent: *'... too hot to sit'*



Adapted from: Friedrich & Friederici, JOCN, 2004 and Friedrich & Friederici, NeuroReport, 2005

Figure 3. Averaged ERP for Spoken Words Congruous and Incongruous with a Picture Presented

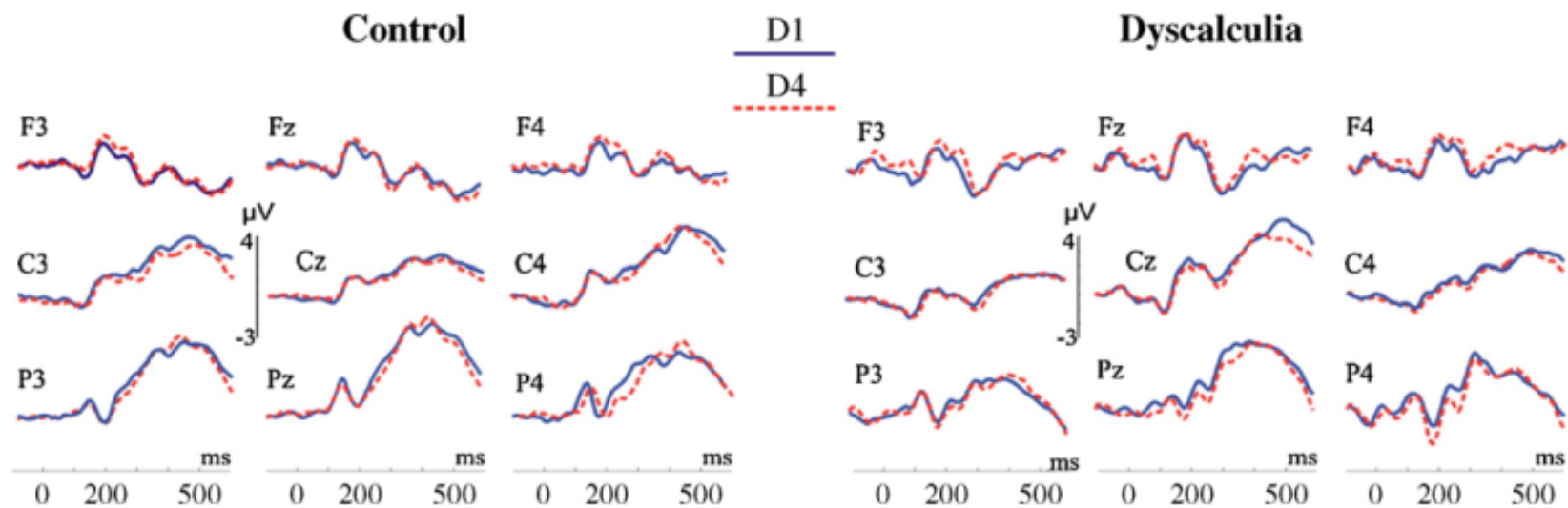
Vertical line indicates the word onset. (A) ERPs of typically developing children and adults showing a semantic N400 effect except for the youngest group. (B) ERPs of 19-month-old infants who were diagnosed with risk for SLI at the age of 2.5 years.

# Processing stages of number comparison in developmental dyscalculia

Soltész et al 2009 Cognitive Development 24 (2009) 473–485

## 2.2. Experimental setup

The DE was investigated by an experimental paradigm requiring subjects to decide whether the presented number is smaller or larger than 5. The distance of the target number from 5 was manipulated. Stimuli were the Arabic digits 1–4 and 6–9. Black stimuli on light yellow background appeared for 800 ms at the centre of a 17 inch computer monitor (800 × 600 pixels) positioned at about 1 m from the subjects' eyes. 480 stimuli were presented in two blocks, preceded by 72–72 practice stimuli. Responses, counterbalanced across blocks, were given by either the left or right index finger. Reaction times and accuracy were also recorded.



**Fig. 1.** ERPs for CG and DG in the two experimental conditions at frontal, central and parietal electrodes.

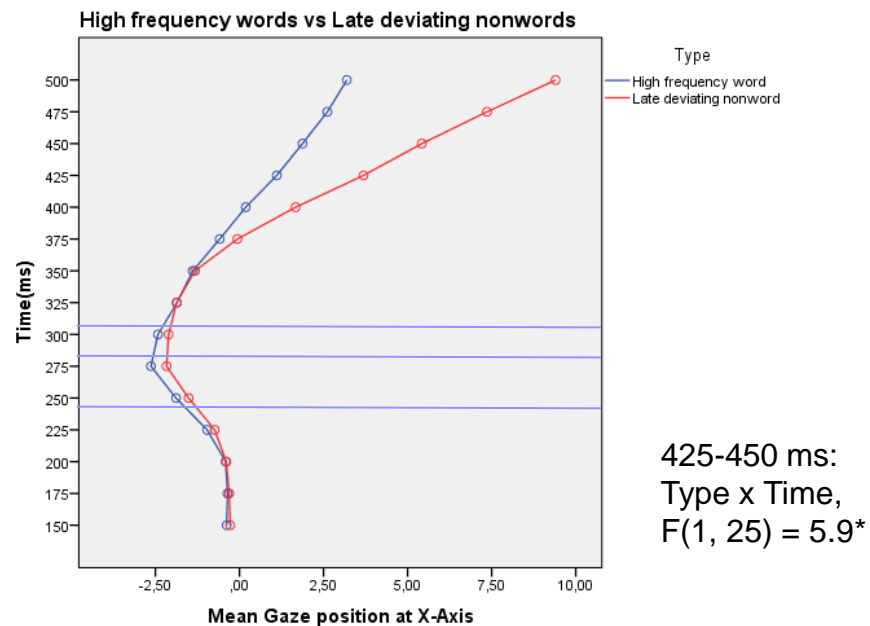
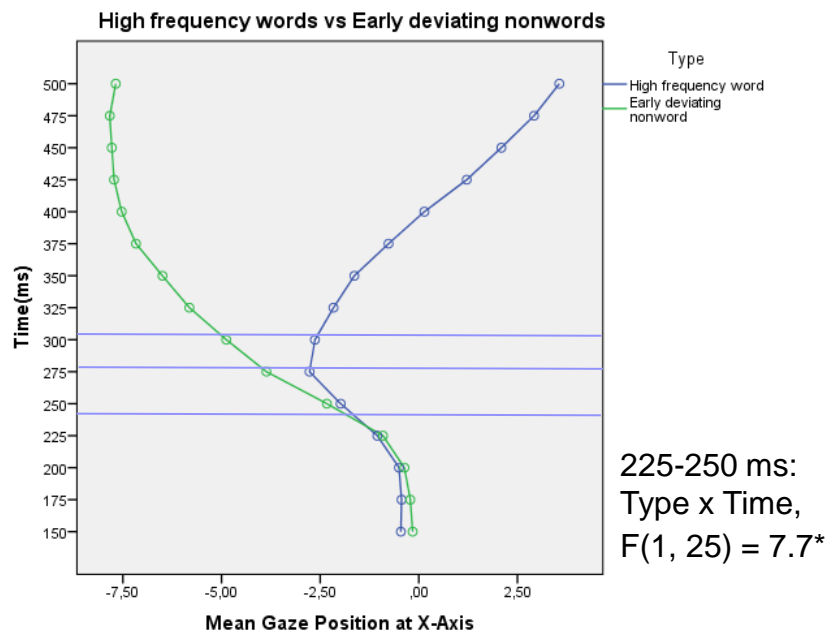


# EEG and eye-tracking combined





# Comparison of gaze trajectories between high frequency words and nonwords

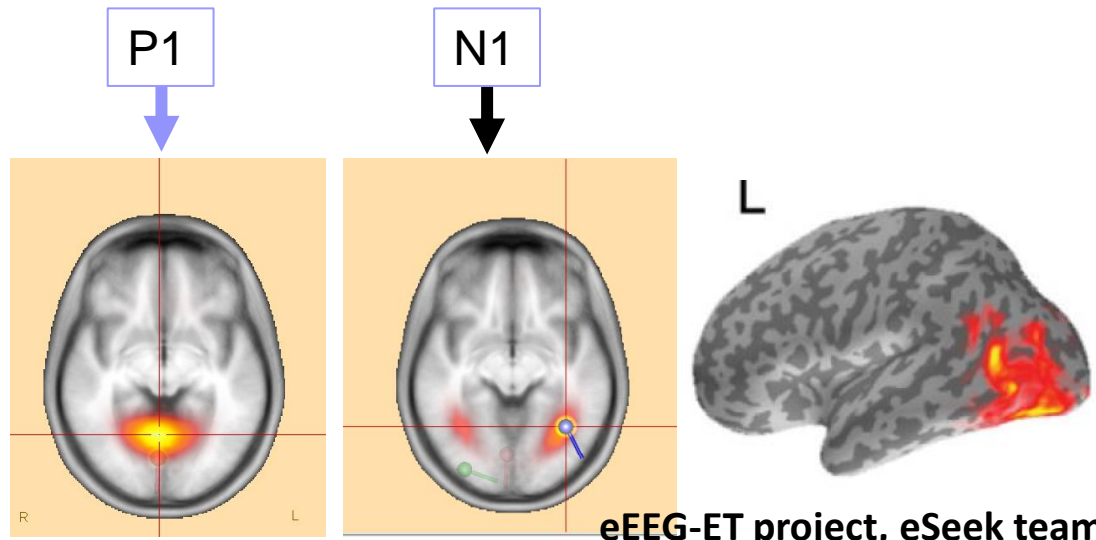
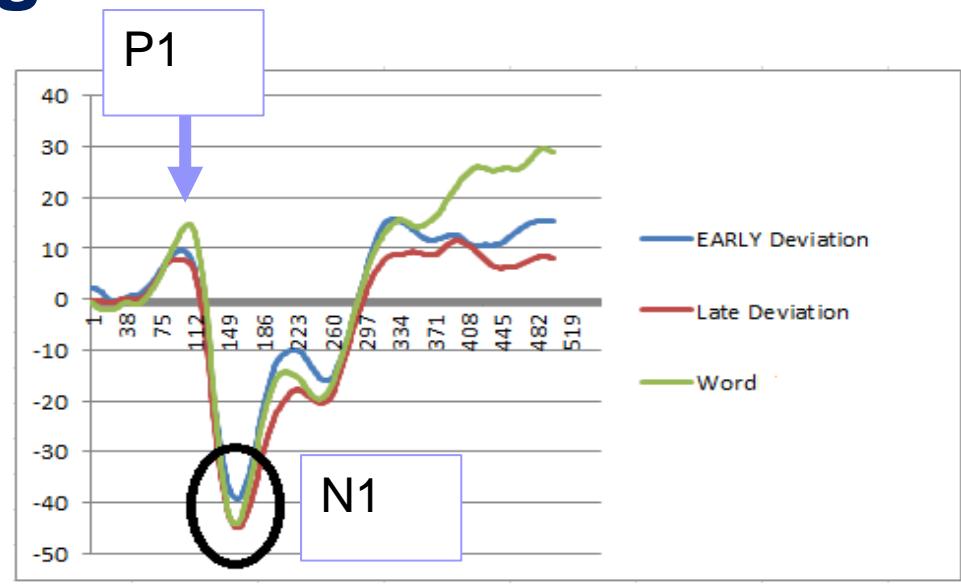
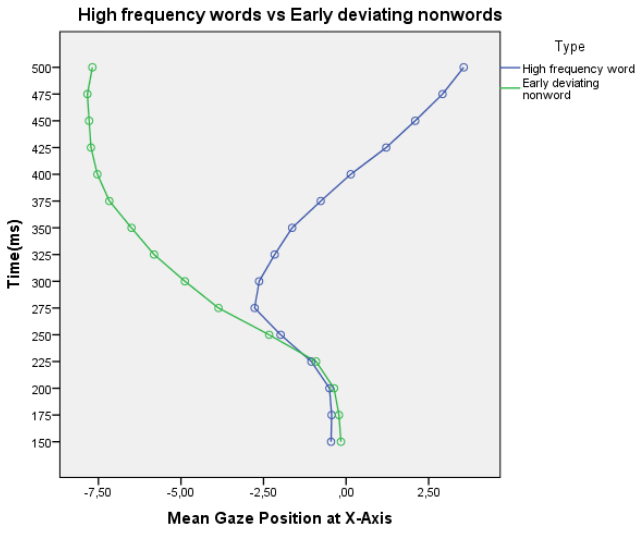


\*  $p < .05$ , \*\*  $p < .001$

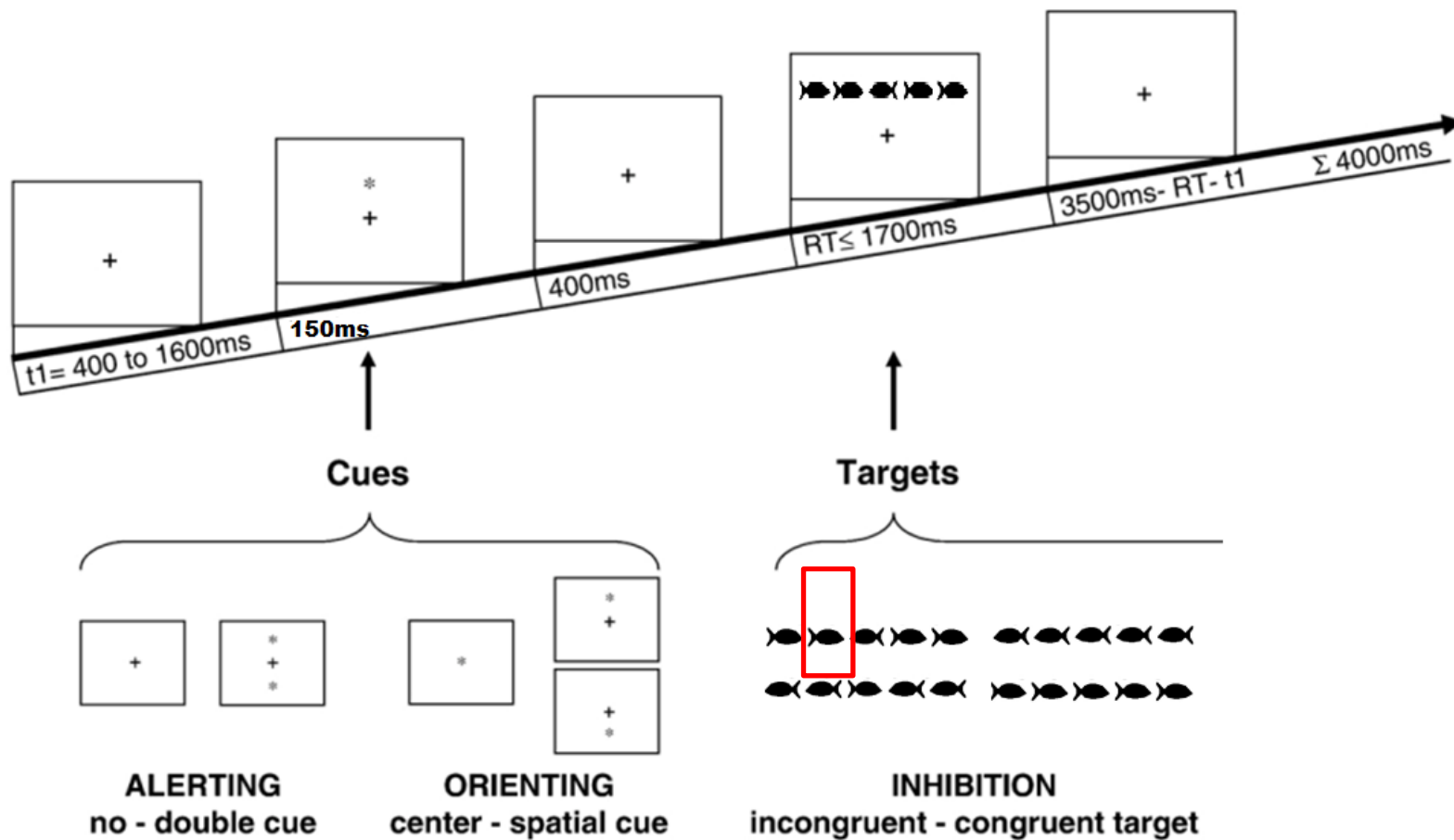
- Response to early deviating nonwords begins at the same time point as in exp 1
- Response to late deviating nonwords is heavily delayed relative to exp 1 – result from placing the anomaly to second last letter instead of last one?



# Brain responses to written text – visual word recognition

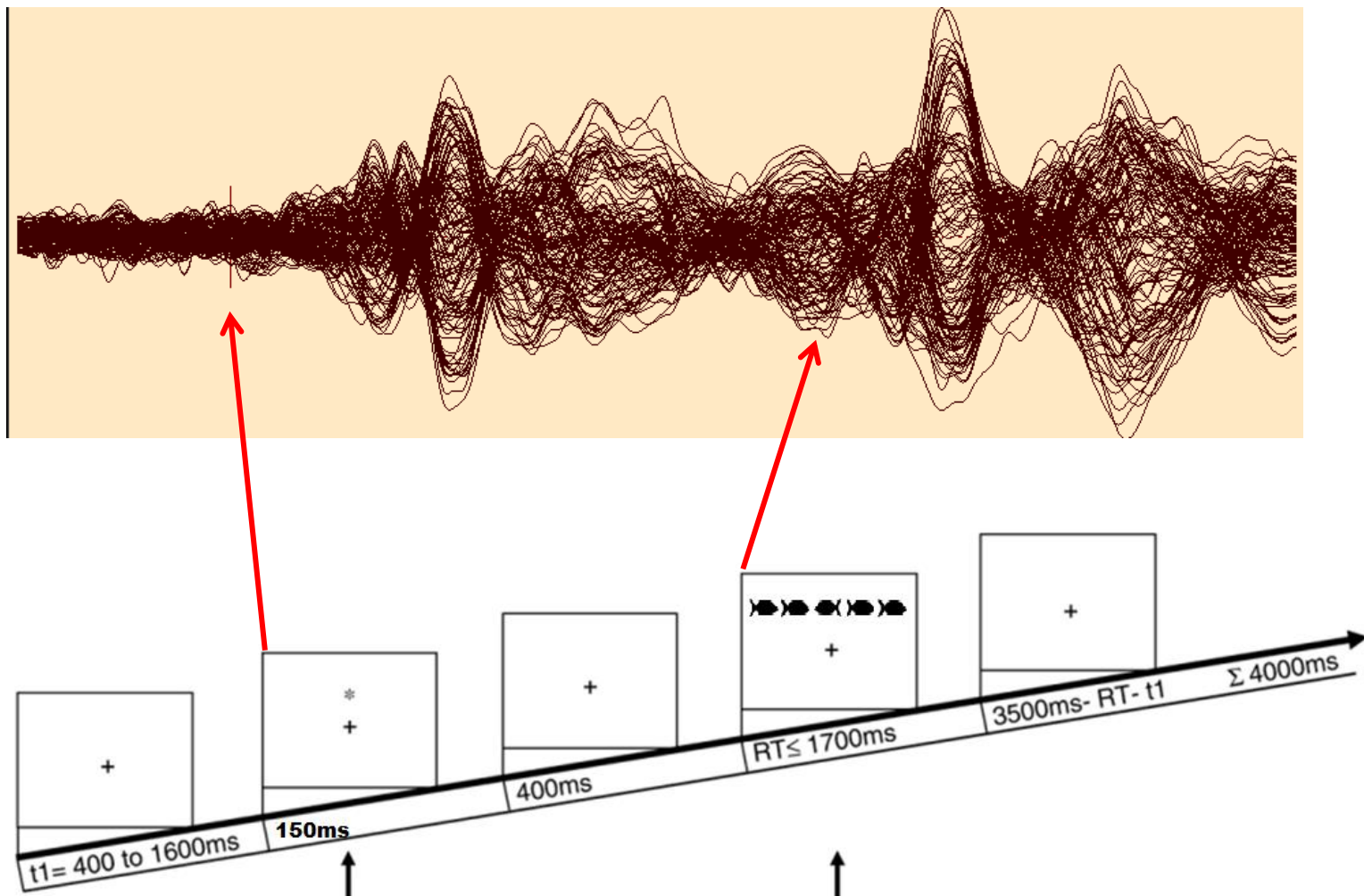


# ANT - attention network test



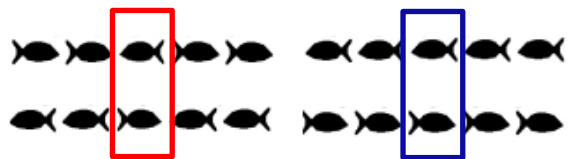
Modified from Neuhaus 2010

Thanks Otto Loberg



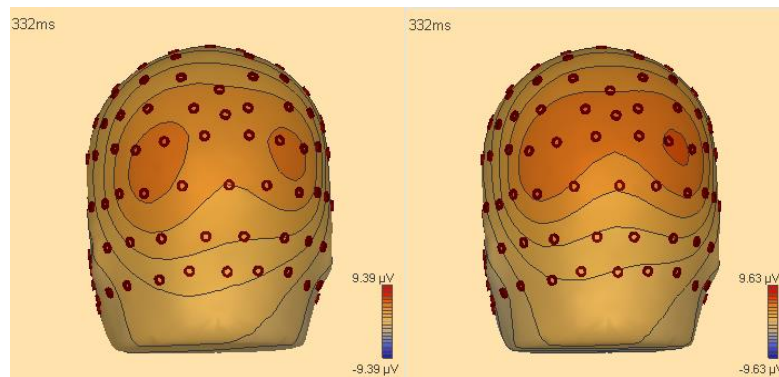
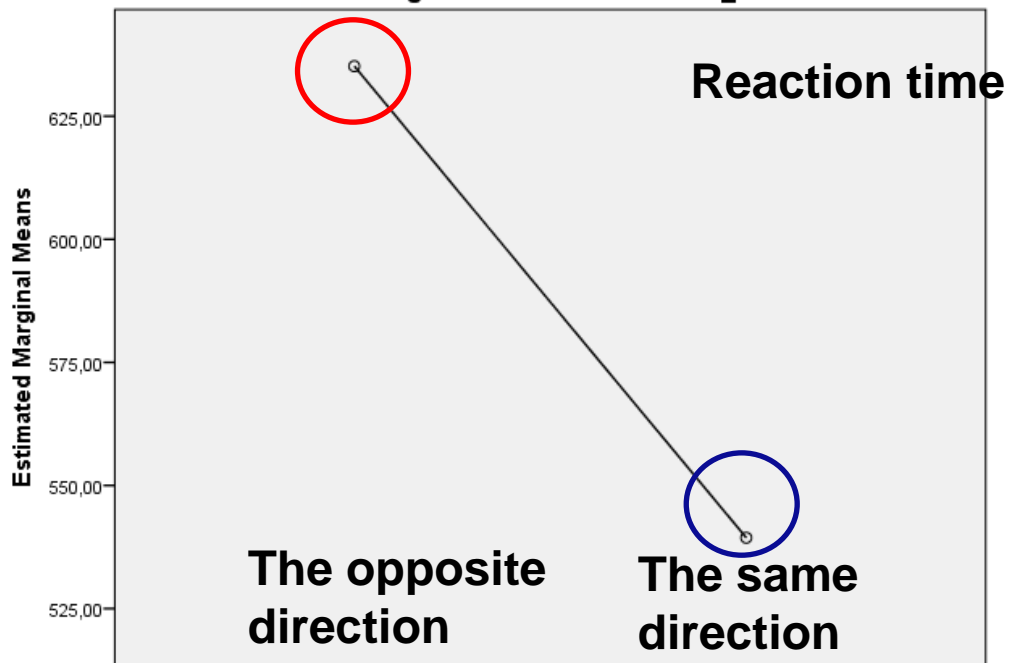
# Preliminary results:

- Reaction times shorter
- Brain response larger for the congruent fish



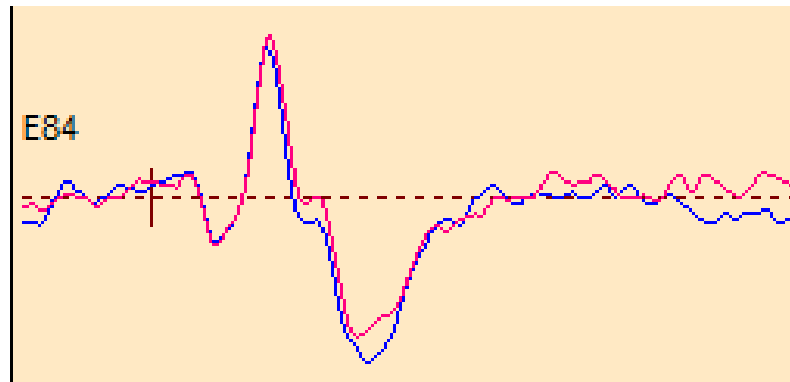
**INHIBITION**  
incongruent - congruent target

Estimated Marginal Means of MEASURE\_1



**The opposite direction**

**The same direction**



**Red: Incongruent**  
**Blue: Congruent**

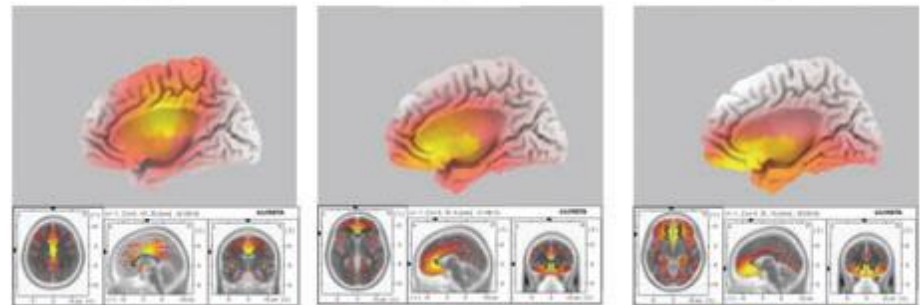
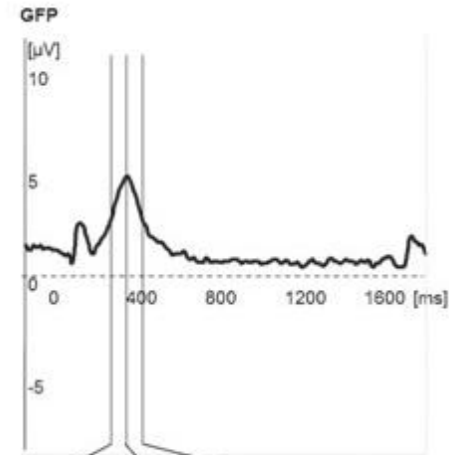
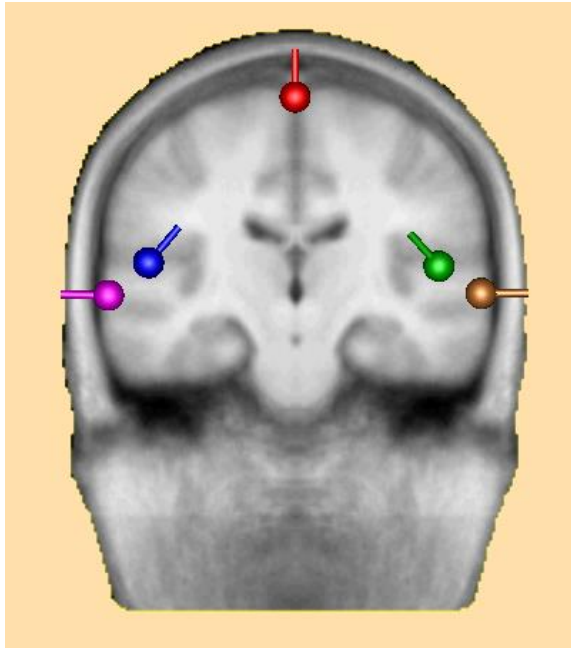
Thanks Otto Loberg



# Sources of the brain signal

- **Forward vs. inverse problem**
- **Channel space vs. source space**
- **Source analysis as a spatial filter**
- **Example**
  - Jyväskylä Longitudinal Study of Dyslexia, ERPs of 9-year-olds

# ERP source localization



- **Eg. N1 has several sub-components:**
  - supratemporal N1b
  - T-complex (radial lateral sources)
  - vertex potential (motor cortex)

*Banaschewski & Brandeis, 2007, Journal of Child Psychology and Psychiatry, 48*



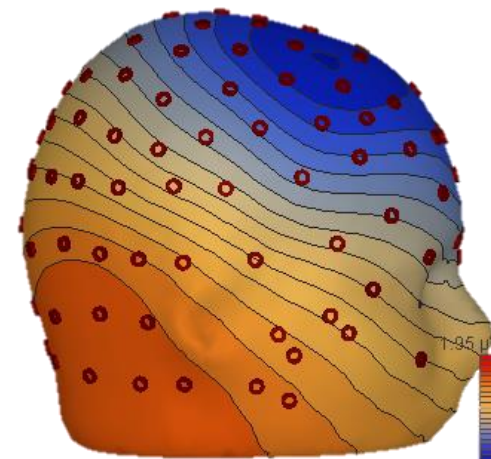
# Forward and inverse problem in EEG

## ■ Forward problem/solution

- Based on the active cortical areas, what is the generated voltage topography?
- Always has a unique solution

## ■ Inverse problem/solution

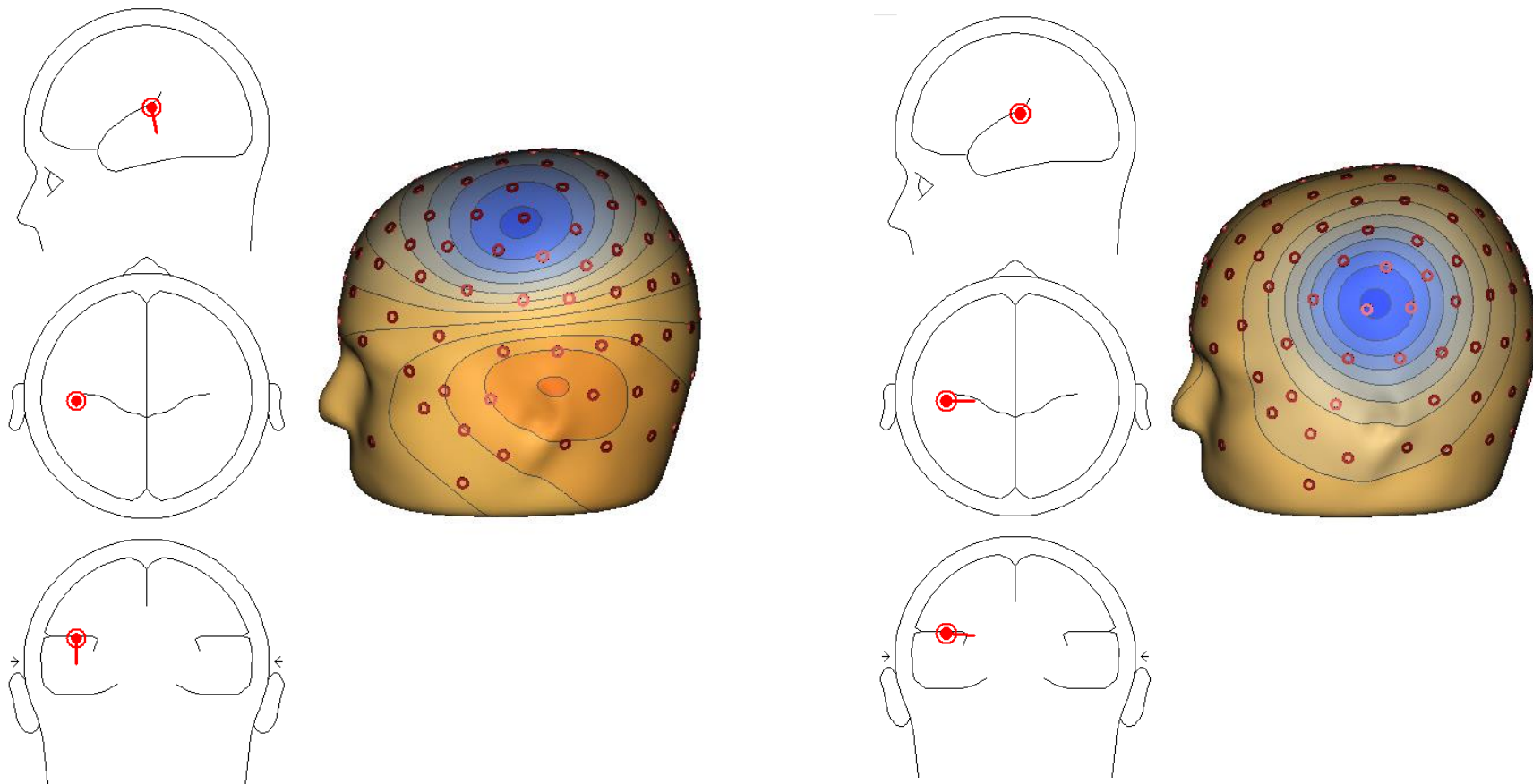
- Based on the voltage topography, what are the underlying active cortical areas?
- Mathematically ill-posed question: no unique solution
- In practice there are several ways to limit the number of solutions





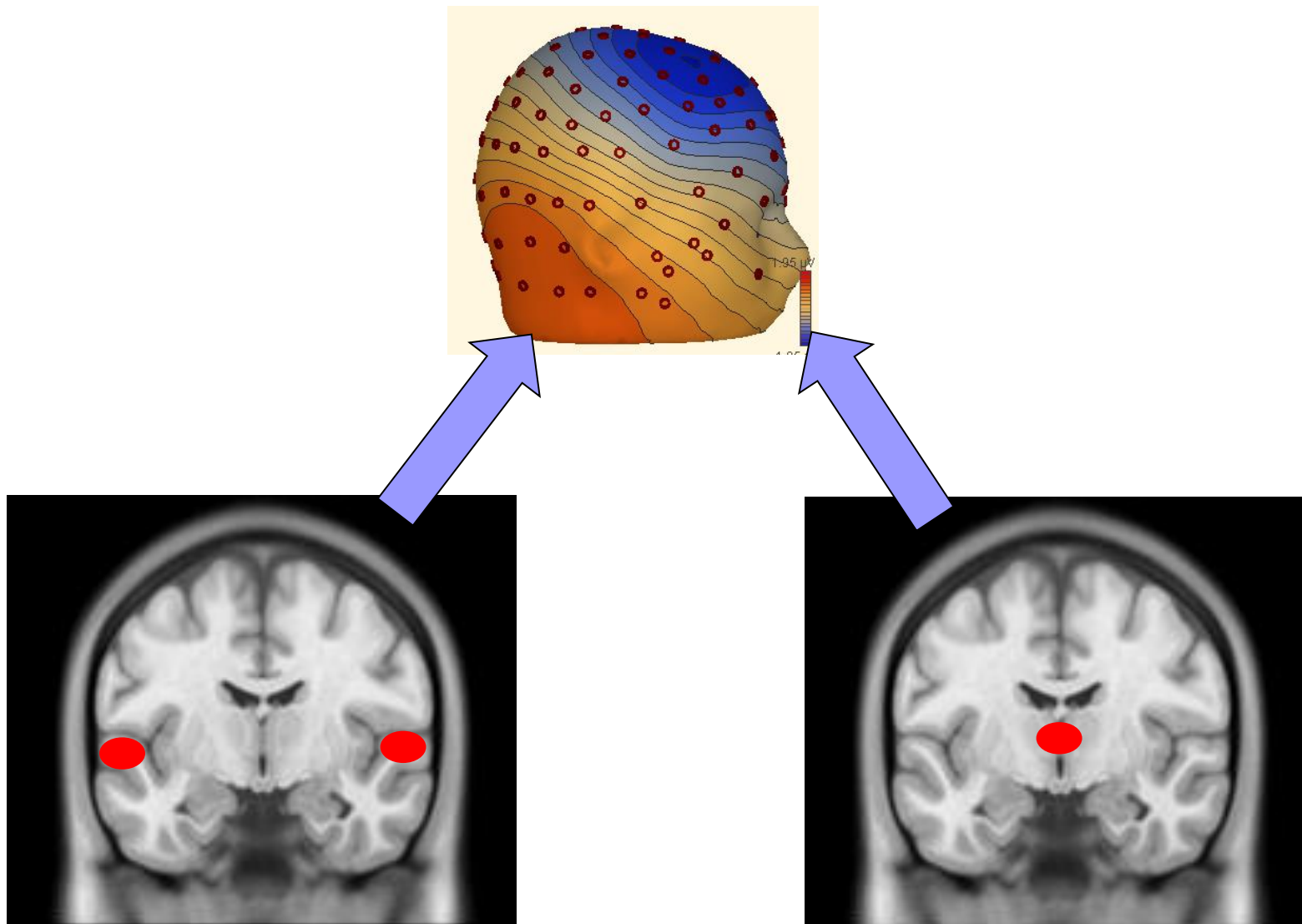


# Forward solution





# Inverse problem





# Using source space waveforms as a spatial filter - ERPs to non-speech sounds at 9 year

